THE LINCOLN STAR

61ST YEAR | No. 264 | LINCOLN, NEB., MONDAY MORNING, AUGUST 5, 1963 | 10 CENTS

—CORPS TASK—

34 Take 1st Step For ETV

By DICK STUCKEY
Star Staff Writer

Thirty-four idealistic participants in a Peace Corps pilot project designed to bring educational television to Colombia began training in Lincoln Monday with "Take One!"

The "test pattern" group turned on all channels for the rest of the month as they started learning every aspect of network television production, maintenance and programming under the tutorship of the University of Nebraska's KUON-TV station.

The group, to be followed by a technical team of 50 Americans and 100 Colombians, will then transplant its aquired television know-how to Colombia. The Peace Corps-planned network there will be the first of its kind in the world.

The 18 Americans, screened from 475 original applicants, and their 16 Colombian "counterparts"—all Peace Corpsmen first and video team members second—expressed a vital concern for the project's success.

Wrapped Up In It

"Everyone from Sargeant Shriver to Colombian President Guillermo Valencia is enthusiastically wrapped up in this," said University of North Carolina graduate Charles Ericson.

Borrowing President John F. Kennedy's recent use of the Chinese proverb, "A trip of a thousand miles begins with a single step," Ericson summed up the far-reaching aspirations of all involved in the project.

"This is the first step of that trip to world peace," Ericson said. "But it is a good step."

'Must Not Fail'

And if it is a good trip? "The ramifications on world peace will be magnificent," Ericson said. "This project must not fail. Educational television holds the key to uplifting the uneducated masses to human dignity."

Colombian Ines Trianoa explained through the interpretative efforts of American masters and novices of Spanish that Colombians are mostly concerned with the possibilities of raising their nation's cultural level through educational television.

And why are the American participants—not all "youth," but all enthusiastic—breaking their backs for the success of this program in a foreign country?

"It's the money," one joked. Peace Corps salaries barely meet bed, bread and butter bills.

A young woman member of the project, Martha Jane Tudor, University of Southern California students from Pasadena, said the television trial run is "an opportunity to realize educational and cultural development for people who need it far more than we need it."

"One reason this is important is that it is a pilot project," said Michael Thomsen, of Pennington, N.J.

Jumping-off Place

"And if it works in Colombia, it can be a jumping-off place for success in raising cultural levels in other countries where needed."

Members of the project have survived a greater screening process than any other Peace Corps parlay to date. Two official checks remain for the ambitious aspirants, but no quotas are set, explained Corps official Ted Meyers of Washington, D.C.

All who emerge qualified from the rigorous training will make the Colombian "expedition." Departure time is early October. And members hope to begin full-scale programming next February.

When Colombian Trianoa talked of the project's possible success, she cautiously explained that everyone would have to wait and see how things went.

'It Will Work'

But when pressed for her personal conviction of the "test pattern's" chances, she expressed the optimism on which all project members proceed.

"Si, it will work," she said through an interpreter. "That's why we're going."

Peterson Carpet Co.
Open daily 8-9. 1115 K.—Ad.

STAR PHOTO

Michael Thomson, Pennington, N.J. and Gene Caldwell, left, Oxford Jct., Iowa, check slate.

'Orderly' Struggle For Rights Backed

. . . BY INDIANA GOVERNOR

Indianapolis (AP)—A hymn-singing, racially mixed throng of about 1,500 persons staged an hour-long "freedom rally" in downtown Indianapolis Sunday and heard Gov. Matthew E. Welsh call for an "orderly and lawful" pursuit of civil rights.

In a separate statement later in the day, Welsh said "what we do in a self-governing democracy must be done in an orderly manner, with respect for the viewpoints of others, yet never departing from the determination that what is right will prevail under law."

The downtown demonstration under a scorching sun was preceded by a 9-block parade as marchers carried signs reading "Equality Now," "Freedom—Not tomorrow—Today," "One Nation Indivisible," and "Civil Rights Are Human Rights."

Endorsed By Churches

A priest, a rabbi and a Protestant minister spoke at the rally, endorsed by the Church Federation of Greater Indianapolis.

Welsh, a Democrat, who this summer became the first governor in the nation to forbid discrimination in state-licensed facilities by executive order, warned the crowd:

"The very foundation of the rights of all of us and the liberties of every citizen of the state is our ability to conduct our society in an orderly and lawful manner. Without this no right is secure and no liberty can be maintained."

Mrs. Virgia Davis, president of the Indianapolis chapter of the National Association for the Advancement of Colored People, called for mass Negro voter registrations and open occupancy housing ordinances. The Indianapolis housewife also promised "systematic testing" of public accommodations covered by Welsh's recent ban on discrimination.

No Incidents

There were no incidents during the parade or rally. Police estimated the crowd in the downtown public park at 1,500.

In a speech prepared for the national convention of the Knights of St. Peter Claver, a Catholic Negro fraternal organization, Welsh said, "we are now participating in what many believe to be the most rapid advance our nation has ever known toward . . . equality or opportunity throughout the entire fabric of our society."

Welsh noted that "violence makes news because it is the exception" in the integration movement, but added that "only a free society is strong enough and confident enough in its own future to seek its destiny openly without fear of being watched by an anxious world."

Welsh's office later said the speech to the convention was not delivered due to a schedule change and would be made when the governor accepts the organization's highest honor, the Caritas Dei award, on behalf of President Kennedy. Mrs. Welsh will accept the auxiliary's Jeanne D'Arc award for Mrs. Kennedy.

'PHEASANTS' FIGHT

—BIG 3 READY TO SIGN—

U.S. Does Not Intend To Relax

Moscow (UPI) — High-level American sources said here Sunday night on the eve of Big 3 Moscow talks the United States does not intend to relax its vigilance in dealing with the Soviet Union because of the rupture between Moscow and Peking.

The authoritative indication of the Kennedy administration's thinking came as foreign secretaries of the United States, Britain and Russia prepared for signing Monday of the historic partial nuclear test ban treaty that both sides hoped would be a major cold war breakthrough.

Confer

U.S. Secretary of State Dean Rusk and British Foreign Secretary Lord Home conferred for 3 hours here Sunday in advance of the Kremlin signing ceremony that will take place in the presence of Soviet Premier Nikita S. Khrushchev and U.N. Secretary - General Thant.

The high American sources made it clear that despite the worsening split between Russia and Red China which appears virtually irrevocable to diplomats here, Washington will not base American policy on any certainty that the two Communist giants will remain apart.

In the event of a conflict involving either Russia or Red China with a non-communist power, it is by no means certain that Peking and Moscow will not close ranks, according to the high-level American thinking.

Trade Pokes

The Soviet Union and Communist China traded bitter charges Sunday over the test ban treaty—which Peking opposes and labels "capitulation before the American imperialists."

But the sources said Peking and Moscow both are capable of sudden switches in policy.

Nevertheless, they said the United States feels the Soviet Union is "genuine" in its desire to avoid a nuclear war and indicated this motivates the desire of the Kremlin to conclude the test ban agreement.

Turning Point

The U.S.-British-Soviet treaty bans nuclear tests in the atmosphere, in outer space and underwater. It excludes underground tests.

Rusk said on his arrival in Moscow it would mark a "turning point in the affairs of mankind."

U.N. Secretary Thant arrived in Moscow by air Sunday afternoon with a new peace plan for presentation to the U.S., British, and Soviet leaders who will follow up the signing with Big 3 talks this week on other East-West issues.

But Communist China—believed on the verge of developing its own nuclear weapons—disclosed Sunday it has called for a world-wide conference on their banning and destruction while bitterly denouncing the East-West Moscow accord.

The Communist New China News Agency reported that the Peking appeal for the world wide conference was sent Friday to all governments by Red Chinese Premier Chou En-lai.

CELEBRANT DOZED OFF

Two-year-old Douglas Mason slept through the entire Kids' Parade at the Second Annual Nebraska Czech Festival in Wilber Sunday. His sisters, Barbie (left), Kathleen and brother Robert pushed him in a buggy, a 1901 model. See story on Page 3. (Star Staff Photo)

U.S. Unit Repulses Koreans

2-HOUR BATTLE LONGEST YET

By CONRAD FINK

On the U.S. 1st Cavalry Division Front, Korea (AP) — A Communist North Korean raiding party, using whistles like pheasant calls to guide their attack, hit an American outpost with a heavy barrage of grenades in a two-hour battle in the demilitarized zone Monday.

Thirteen American soldiers fought an estimated 7 Communists in what front line officers said was the longest engagement of 8 days of fresh action along the Korean front.

Scratches

Three American cavalrymen suffered minor scratches from the grenade fragments. There were no known Communist casualties.

The Americans had taken a position in a narrow finger of land that was a bloody battle ground in the 1950-53 Korean War.

Capt. Jerry Scott, of Ada, Okla., commander of the American group, said the Communist patrol leader apparently directed his soldiers into assault positions with whistles which sounded like the call of pheasants.

Heard It

This correspondent, in a battle position on a nearby hill with 9 soldiers, heard the fighting developing against Scott's position.

"Pheasants" were whistling throughout the area, but Scott and his men were the only ones hit by the North Koreans during the night.

"We heard movements throughout the night," Scott said. "Pheasant calls ran all the way around our position."

Pvt. James Hamby, 19, of Puxico, Mo., first sighted the North Koreans attempting to climb a hill on which Scott had placed his men in trenches and behind barbed wire.

Damn It

"I said, 'well damn it, throw a grenade down,' " Scott said.

Hamby did, touching off a battle that alerted troops for miles outside the immediate area and drew quick attention from American commanders who radioed Scott, asking if he needed help.

Scott said later his men could have held off an attacking force 3 or 4 times the size of the North Korea unit.

After receiving the American grenades, the Communists circled the narrow finger of land and attacked from the rear.

Like Bowler

"You could hear them running just like a bowler getting ready to roll the ball," the 27-year-old captain said.

Ready to meet the charging reds, however, was warrant officer Kenneth Grambialer, 27, of Alexandria, S.D., who had assembled riflemen behind a double strand of barbed wire protecting the rear of the besieged unit.

The Communists hurled heavy concussion grenades as they ran, Scott said, but in the darkness piled into the barbed wire. At that moment, Grambailer and his men opened up with their rifles.

The clash took place 13 miles east of Panmunjom on the west-central front in Korea.

The new fighting erupted less than two days after the Korean armistice commission met in Panmunjom to deal with other North Korean raids. The new attack was the first reported since the meeting.

Three American soldiers have been killed and one wounded in earlier clashes.

Swift Strike Drop Close To Viewers

Spartanburg, S.C. (AP) — Army brass and civilian dignitaries scattered to safety Sunday as airdropped heavy equipment drifted astray during the opening of ground action for Operation Swift Strike III.

A massive airdrop of about 6,000 paratroopers of the famed 82nd Airborne Division came off with few injuries near the community of Joanna, S.C., but jeeps and trucks fell among parked vehicles, helicopters and spectators' stands.

On several occasions about 300 spectators, including generals, their civilian guests, and newsmen stampeded in all directions to avoid the errant equipment.

Top-ranking Army and Air Force officers watching the drop obviously were dissatisfied with the manner in which the equipment was dropped, and Gen. Paul D. Adams, leader of the U. S. strike command, said it left much to be desired.

Several pieces of equipment were destroyed after breaking away from the parachutes and plummeting to earth.

One officer said it was a miracle someone wasn't killed.

The first large scale committment of Blue (friendly) Army ground troops to the maneuver, the largest in the nation's history, began shortly after dawn about 3 miles from Joanna.

Swift Strike headquarters said approximately 15 injuries, all minor, had been reported as a result of the air drop.

The landing of the troops Sunday marked the beginning of a two-week mock war in western South Carolina that will eventually involve almost 100,000 men.

Gen. Adams said operations during the past two weeks of the exercise, which were limited to an aerial duel for air supremacy over the Carolinas, were successful.

He said personnel involved demonstrated improved reconnaissance and intelligence capability vital to modern armies.

GAG WRITERS COMPOSE ADS

New York (AP)—Not all the gag writers are working for comedians. Some use the talent to compose ads such as this one which appeared in a New York paper Sunday:

"Little old lady wants to sell jazzy, fast European car. Used only to drive to antique auctions. Mercedes 1961 sedan. 19,256 miles. $2,799.98."

When the telephone number listed in the ad was dialed a man answered and said he had such a car for sale but "most of the little old lady bit was a gag."

Nearly 3,000 Register For AIC's 35th Meeting

By GLENN KREUSCHER
Farm Editor

Near 3,000 cooperative leaders and rural youth, ready to take the lead in preserving and improving rural prosperity through cooperative action, registered here Sunday for the 35th annual meeting of the American Institute of Cooperation (AIC).

The institute, hosted by the University of Nebraska, is the largest annual meeting in the United States on farm business. This is the first time the Institute has been held in Nebraska. The theme is "Power in Partnership."

The Institute, serving as the educational institution for cooperatives, has attracted national and international leaders in purchasing, marketing, transportation, and credit, with a strong accent on recognizing youth interested in cooperatives. About 1,000 youth leaders who have been recognized for community leadership are attending the Institute.

FFA Boss Here

Kenny McMillan of Bushnell, Ill., national Future Farmers of America president, will speak at the 8 a.m. opening session.

Serving as youth co-chairman is Karen Cash of Monroe, N.C., national 4-H representative.

Cooperative leaders said Sunday that they expected an important policy statement on far-ranging steps the U. S. Department of Agriculture may take in strengthening cooperatives. The statement is to be delivered Monday by John A. Baker, assistant secretary of agriculture.

Study Expected

A great deal of study is expected to be directed toward Secretary of Agriculture Orville Freeman's recent request to the congressional subcommittee on agriculture that the cooperatives be provided more muscle in the market place.

Baker, in an August article for "News for Farm Cooperatives" said, "The distinctive thing about the cooperative is that it provides a means by which the farmer owns and manages his own business services. And the farmer himself and his fellow members provide the capital used for these business services. A member's co-op is an extension of his own private enterprise."

(More on AIC meet page 8.)

Punch Bowl Sherbet
Meadow Gold's summer cooler. Orange—Lemon—Lime all in one package. Get it at your store or at your door.—Adv.

There's Always Vacancy For Motel-Owner's Cat

By JOHN LEE
Outstate Nebraska Bureau

Lexington—The sign insisted there was no vacancy.

But a stubborn cat insisted there must be a vacant spot to bed down for the night.

After all, it was 11 p.m., and a tired kitty just has to have some place to rest after a hard day of chasing birds and mice.

So there she was, quietly making herself comfortable 10 feet above the ground on top of the "No Vacancy" sign.

The grey, tiger-striped tabby is a pet of Matt Wahrman who runs a motel and service station on the west edge of Lexington.

Wahrman says the cat, who has been a pet since kittenhood but has never been given an official name, has always enjoyed sleeping on top of the sign in front of his station.

She goes over the roof and under the eaves to get to her neon-lighted cabin with a view.

STAR STAFF PHOTO

TABBY . . . 10 feet above the ground on top of the 'No Vacancy' sign.

THE WEATHER

LINCOLN: Partly cloudy with scattered showers or thunderstorms. High 90s.

EAST AND CENTRAL NEBRASKA: Partly cloudy with scattered showers or thunderstorms Monday. Warmer Monday. High 85

More Weather, Page 3

Assistant Fire Chief Clifford Murphy Dies

Assistant Fire Chief Clifford E. Murphy, 64, died Sunday after serving the city fire department for nearly 33 years.

Murphy was born in 1898 in Coin, Iowa. His family moved to Pawnee City when he was 7. He graduated from the Douglas, Nebraska High School, served in World War I, married and then returned to Lincoln.

After farming for two years and working for Chapin Brothers Greenhouse, he was appointed to the Lincoln Fire Dept. Oct. 1, 1930. Murphy had more years in the Fire Department than any other man on the job

He was promoted to battalion chief of Station 5 in University Place in October of 1951 and was promoted to assistant chief in January of 1961.

CLIFFORD MURPHY

Today's Chuckle

If Mother Nature could have foreseen Bermuda shorts, she surely would have done a better job on the male knee.
(Conv. Gen. Fea. Corp.)

Sabotage Follows Strike

Tampa, Fla. (UPI)—A rod jammed through a telephone cable in the basement of a suburban medical building cuts off calls between doctors and their patients . . .

Downtown, a businessman has difficulty getting a long distance line because a microwave relay tower has been dynamited.

Such scenes have become commonplace since a strike was called 3 weeks ago against the General Telephone Company of Florida.

Local 824 of the International Brotherhood of Electrical Workers (AFL-CIO) has denied any connection with the sabotage, but the cable cuttings and bombings persist.

Out of Service

About 60,000 phones have been put out of service at various times in the 6-county area served by General Telephone.

The company, in an effort to protect non-striking employes and still maintain service, assigned guards to ride shotgun on the repair trucks sent to mend severed cables and replace poles which the saboteurs fell with motor-driven saws.

Nearly everything and everyone in the area has been affected by the struggle. Teenagers complain the loss of telephone lines has put a crimp on dating, businessmen acknowledge they have been hit in the pocketbook, and public officials view the happenings as a threat to the safety of the area.

The Tampa Fire Department recently published in local newspapers the location of every fire alarm box in the city—more than 200 in all.

"The fire alarm boxes are on our own lines," explained Frank M. Edmondson, administrative director of the department. "When one of these lines is cut, we know about it immediately."

Choruses of Complaints

One of the largest choruses of complaints come from persons with sickness in their families.

A resident of nearby plant city charged recently that his wife died of a heart attack because he was unable to contact a doctor.

The medical profession is cooperating in trying to overcome the handicap. The Hillsborough County Medical Association has established a contact service and has urged persons who are unable to raise their own doctor to check with the association.

Negotiations between the phone company and the union broke down July 10 and after the strike was but a few days old, federal mediators stepped in to try to get talks resumed. So far, no progress has been reported.

Arbitration Asked

The union, with the backing of some governmental agencies, has called for arbitration. The company has refused, saying normal channels of collective bargaining have not been exhausted.

The biggest stumbling blocks in the dispute appear to be the matters of seniority and the company's policy of hiring part-time help.

SURVIVOR HAS BABY

Mrs. John Burke, who little more than a year ago survived a 2500-foot plunge into a Cape Cod lake when her parachute failed to open, holds her daughter, Linda Arlene, 5 pounds, 10 ounces, born in Cape Cod Hospital, Hyannis, Mass.

Military Pay Hike Unveiled

Washington (AP) — Senators unveiled Sunday their version of a military pay increase of more than $1.2 billion a year for nearly two million persons now serving in the nation's Armed Forces.

Developed by a Senate armed services subcommittee under Sen. Howard W. Cannon, D-Nev., it varies in several details from a similar pay boost voted by the House in May. It adds about $5 million to the estimated costs under that measure.

Cannon said he hopes to get approval from the parent Armed Services Committee at a closed session Monday, and bring the bill up on the Senate floor for possible passage Tuesday.

Compromise

Senate passage would send the complex measure back to the House for a Senate-House compromise required before the bill goes to President Kennedy for expected approval, perhaps by Sept. 1. The higher pay would become effective the month after the measure is signed into law.

Both Senate and House versions would provide the first military pay increases since 1958. The largest percentage boosts would go to commissioned officers below the grade of colonel and to skilled enlisted technicians and noncommissioned officers.

Biggest change made by the Senate group was to include some increases for both officers and enlisted personnel with less than two years' service.

The House had excluded this group because many are serving the minimum time required by the draft, or under commissions obtained to avoid being inducted.

'Entitled to Hike'

Cannon said his group decided that enlisted personnel who had made corporal or sargeant in less than two years were entitled to an increase of about 5%. Lower-ranking officers with similar service periods would get raises of 8 to 12%.

Agreeing to a Pentagon request, the Senate bill also would give officers with two years and more service—between lieutenant and lieutenant colonel — from $10 to $30 a month more than had been approved by the House.

It also would provide an extra $5-a-month pay boost for noncommissioned officers from corporal through sergeant first class over the House increases.

More For Medics

A new provision on the Senate bill would step up the additional pay for physicians and dentists who stay in the military for more than 6 and 10 years.

Doctors and dentists now get $100 more a month than other commissioned officers of the same grades the first two years, $150 extra for two to 6 years; $200 more for 6 to 10 years; and $250 after 10 years.

Brothers Compete In 4-H Work

By GLENN KREUSCHER
Farm Editor

Firth—When it comes to doing things team style, the Paschold brothers are experts. They trade knowledge to boost their projects in 4-H weed and grass identification.

Steve, 15, has led the way in previous years fair participation by taking some top honors. But now he's getting some friendly competition within the family from brothers David, 12, and Calvin, 10. The boys are the sons of Mr. and Mrs. Harold Paschold.

The Paschold brothers believe that a successful 4-H project is a year around effort, and they practice this by concentrating daily on identification of weeds and grasses as they work on the farm, go to school or take a walk.

It's Fun

"It's fun and you learn at the same time," says the junior team member, Calvin, who has now passed up his brothers with the largest exhibit of weeds collected for a fair display.

Their 4-H club is the Little Nemaha Conservation Club, and in keeping in line with better farming methods the boys also enter crop judging. They are taking a close look at land judging as another project that could be easily added to their list of activities.

Last week the boys joined 20 other Lancaster County club members for a pre-fair warm up at the College of Agriculture conducted by Lancaster county extension agent, Emery Nelson.

Identified Weeds

The club members were required to identify 240 weeds and grass varieties prevalent in this part of Nebraska.

Getting the final touches ready for Nebraska county fairs is a daily occurrence in the state as the "counties big event" draws near in many communities.

"The Lancaster County Fair begins Aug. 20 and we'll be working on identification until fair time," said Calvin.

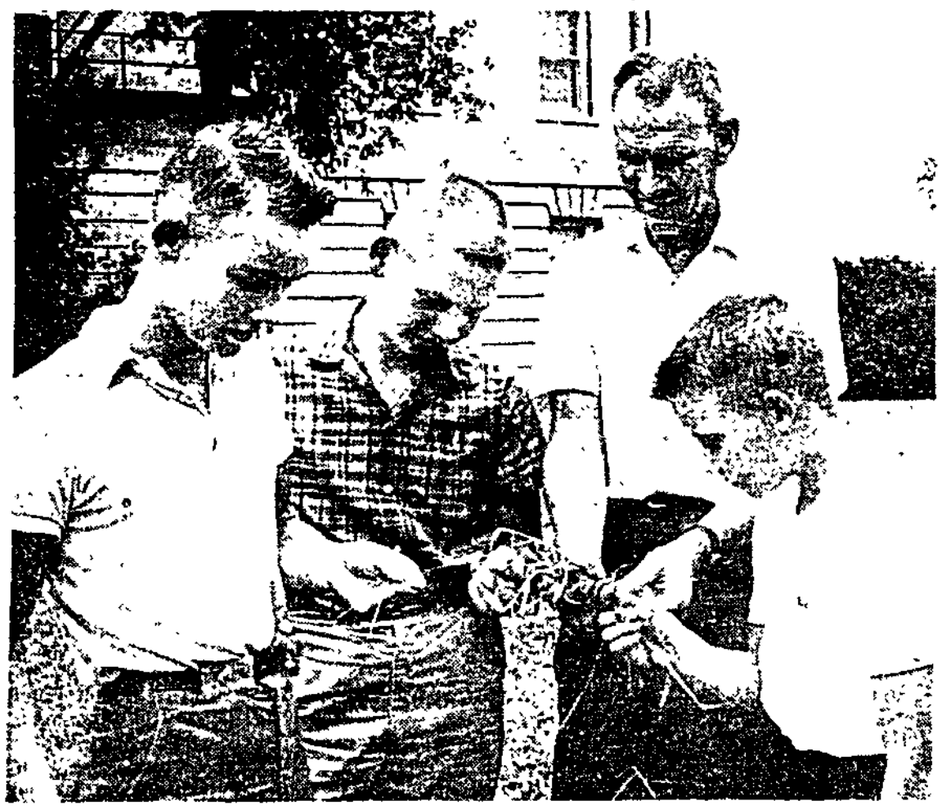

WHAT IS IT? . . . Steve, David and Calvin identify weeds.

Nik Staging Impressive Show For Ban Signing Ceremony

By WILLIAM L. RYAN
AP Special Correspondent

Premier Khrushchev is staging an impressive show for the nuclear test ban signing ceremony, giving the impression that he regards it as a great accomplishment for Soviet foreign policy.

The Kremlin arranged wide television coverage of the ceremony for European audiences. The treatment suggests that Moscow wants to present the treaty as a historic milestone on the road to salvation for the human race.

The idea seems to be that to question the Kremlin's motives in all this would be like finding fault with motherhood or telling the kiddies on Christmas eve that Santa Clause had broken his leg.

Suspicion

Still, there is a nagging suspicion in Europe that Khrushchev's motives are not entirely altruistic, and that he is hoping for big dividends—for example, neutralization of the heart of Europe, pushing back Western defenses beyond the Rhine and eventual erosion of the Atlantic Alliance.

No responsible leader in the West will suggest that Khrushchev has abandoned the cold war, despite the look of thaw, or that the Kremlin thinks no longer of Communist expansion. Questions then must arise about Khrushchev's motives.

It is likely the Red Chinese-Soviet Communist split played a part in bringing the partial test ban about. Khrushchev's stated policy with regard to world communism is that more flies can be caught with honey than with vinegar. Peaceful coexistence, as he views it, weakens the political armor of the West, applies pressures against Western governments and creates a climate of trust for the Kremlin in which Communists can operate more effectively. Warlike gestures, such as those indulged in by Stalin, only tend to unite the West and keep its guard up.

It is altogether possible that the angry opposition of the Chinese to any compromises with the West hastened the agreement, as a rebuff to Peking.

Interpreted

The big show in Moscow over the agreement—described by President Kennedy as only a small step toward the hope of peace—can be interpreted as an attempt by Khrushchev to picture Moscow as the capital of world peace.

There is nothing surprising in that. Long ago, Moscow claimed the peace banner as its private property, even when Kremlin threats flew about like bolts of lightning. The big question is this: Have Khrushchev's aims changed since 1961, when the Kremlin broke a moratorium on testing and loaded the air with new contamination from super-super blasts?

West Germany's misgivings about the test ban are well known. They go beyond the fear that it will lead to acceptance of East German Communist soveriegnty.

Nonagression Talk

Khrushchev proposes now that Russians and Americans sit down and talk about a nonaggression agreement between NATO and the Communist Warsaw Pact. He wants to talk about exchanging teams of observers to be posted as airports, rail centers and highway centers, supposedly to guard against surprise buildups for aggression. He wants to talk about freezing military budgets. He wants to talk about reducing the number of foreign troops in Communist East Germany and federal West Germany.

Suppose, Europeans will be asking, there was a withdrawal of super-weapons from both East and West Germany? Would that not mean that the balance of power in Europe was tipped decisively in favor of the U.S.S.R.?

What meaning, they may ask, would there be in posting observers at rail centers, highways and airports in a space-age push-button era?

It is possible some sort of nonaggression pact can be devised which the United States might think it could safely sign. But the impact of this upon Germany could not be overlooked.

BARGAIN HUNTERS
Call 434-6346
for recorded message

Lawn and garden tips. Local nurserymen write columns in the "Sunday Journal and Star." They tell you when to plant, how to prune, best ways to control weeds and insects, and how to care for your lawn and garden plants.

By Glenn Kreuscher, Farm Editor

The big question currently being discussed by agricultural planners is, "What is going to be the final decision on conservation reserve or soil bank contracts that expire in 1963?"

Unless legislation is available to keep these acres out of production, many farmers will be forced to pick up their frozen crop history and get back in farming.

A pilot plan that allowed limited or approved grazing on acres returned to grass with payment reduced by the government and tried in a number of states looked good to the government planners. But the strong Washington cattle lobby took a look at the 7½ million acres that are involved in contracts expiring during 1963 and started crying "unfair competition to the cattleman."

Nebraska has 348,350 acres in this classification. Total soil bank contracts were signed on 813,661 acres.

Some of these owners, if no other plans are made to keep the land in grass, will undoubtedly take a serious look at the feed grain program in which conceivably it would be enticing to take the frozen feed grain acreage and transfer 50% of it into the grains program. The payment in many cases would nearly equal what the landowner is now realizing on the soil bank contract. The balance not needed to meet feed grain obligations could be pastured.

The law says that an owner need not plant the frozen acreage to crops for 3 years without loss of acreage history. On the fourth year if the land was still not planted, he would lose 10% of his base.

If no decision is forthcoming nationally and the retired acres are allowed to produce with the stored up fertility from rest added to the total crop picture, some extra worries are in store for the handlers of surplus crops.

If the cattlemen look down the road to the future, they will realize that traditional grazing acres are carrying a capacity load and that the long range trend calls for more beef. A program of approved grazing with reduced payments on farm land acres might be the key to putting our house in order for expanded beef production to meet the expected increased beef demand of the 1970's.

☆ ☆ ☆

Making a feed grain crop estimate for 1963 will be a tricky chore — even the experts say so. Ken Logan, crop statistician, who has been setting crop estimates for 30 years, calls the current crop "his toughest to forecast."

Some areas of Nebraska have been hit hard by drought. Until recent rains farmers in portions of Sherman, Valley and Custer counties have been talking about a "return of the 1930's" and even though spotted areas have had a rain the crops are badly hurt. This same condition has existed in other parts of the state while in neighboring areas the crops approach normal or record promise for yields.

Handing out drought area or "normal year" tags depends sometimes not only on the town you list in a story but also the neighborhood as even neighborhoods are reporting a wide variance in rainfall.

☆ ☆ ☆

We expect some important national government announcements to be made on the future policy the USDA will adopt in support of cooperatives at the 35th annual meeting of the American Institute of Cooperation that starts here Sunday.

The institute gets the billing of "the largest farm meeting of the year" and advance notices show reservations for more than 3,000 youth and adult agricultural leaders from many states and foreign countries.

A recent national conference on cooperatives described the co-ops as "not only the hope of American agriculture but one of the best expressions of the basic spirit of American freedom, self-independence and true enterprise." A general participation of all major farm organizations and cooperatives is noted in the institute's 4-day program.

ELM DISEASE HITS SECOND LINCOLN TREE

Dr. Glen Peterson, U.S. Forester at the University of Nebraska, Sunday reported a second case of Dutch Elm disease in Lincoln.

Dr. Peterson said cultures grown from tree bark samples positively identified the suspect tree at 2611 Y as diseased.

He indicated that quite a few trees are likely to succumb to the rapidly moving disease before the summer is over.

Today's Calendar

Monday

Barbershop Singers, Lincoln Hotel, 8 p.m.

American Institute of Cooperation meeting, Cornhusker Hotel, Pershing Auditorium, Nebraska Center, all day.

Peace Corps-ETV training, Nebraska Center, all day.

Homemaking Education Workshop, Nebraska Center, all day.

Executive Club, Cornhusker Hotel, noon

Capital City Kiwanis, Kings, 40th & South, 6 p.m.

Fraternal Calendar

Monday

Lincoln Aerie 147, FOE, 210 No. 14th, 8 p.m.

Temple Chapter 271, OES, 15th & L, business meeting, 8 p.m.

East Lincoln Lodge 210, EA, degree, 6:30 p.m.

AS to B of LF & E, IOOF Hall, 7:30 p.m.

Havelock Rebekah Lodge 150, 6219 Havelock, 8 p.m.

Capitol Chapter 320, OES, 4641 Cooper, stated meeting, 8 p.m.

North Star Temple 10, Pythian Sisters, 1024 P, 8 p.m.

Maple Grove 25, Supreme Forest Woodman Circle, Lincoln Hotel, 8 p.m.

Cotner Lodge 297, AF & AM, 1343 No. 65th, regular communication

Mount Moriah Commandery K. T., 1635 L, stated meeting, 7:30 p.m.

ADVERTISEMENT

Now Many Wear FALSE TEETH With More Comfort

PASTEETH, a pleasant alkaline (non-acid) powder, holds false teeth more firmly. To eat and talk in more comfort, just sprinkle a little PASTEETH on your plates. No gummy, gooey, pasty taste or feeling. Checks "plate odor" (denture breath). Get PASTEETH at any drug counter.

HAY FEVER In YOUR FAMILY?

You will like our Prompt, Dependable PRESCRIPTION SERVICE. Have your Doctor phone us. 2 locations to serve you. DONMAR PHARMACY 1400 South, 432-2323; 333 No. Cotner, 466-2391.

ADVERTISEMENT

Burial Insurance Sold by Mail

. . . You may be qualified for $1,000 life insurance . . . so you will not burden your loved ones with funeral and other expenses. This NEW policy is especially helpful to those between 40 and 90. No medical examination necessary.

OLD LINE LEGAL RESERVE LIFE INSURANCE.

. . . No agent will call on you. Free information, no obligation. Tear out this ad right now.

. . . Send your name, address and year of birth to: Central Security Life Insurance Co., Dept. M-108, 1418 West Rosedale, Fort Worth 4, Texas.

PROMPT DEPENDABLE QUALITY

MOTOR OVERHAUL
FRAME and FRONT END ALIGNMENT
BRAKE SERVICE
ELECTRICAL WORK
WHEEL BALANCING
BODY and PAINT WORK
RADIATOR SERVICE
COMPLETE LUBRICATION
WASH—POLISH
GENUINE FACTORY REPLACEMENT PARTS

OUR WORK IS GUARANTEED

DUTEAU'S
Lincoln's CHEVROLET Center

TRUCKS 18 & P — Over 35 Years — CARS 18 & O

Good Furniture
Hardy's
Since 1871
13th & "O"

August APPLIANCE **SALE SPREE**

13.6 cu. ft. GE REFRIGERATOR FREEZER

Automatic Defrosting in Refrigerator!
3.6 cu. ft. 112 lb. ROLL-OUT Freezer!

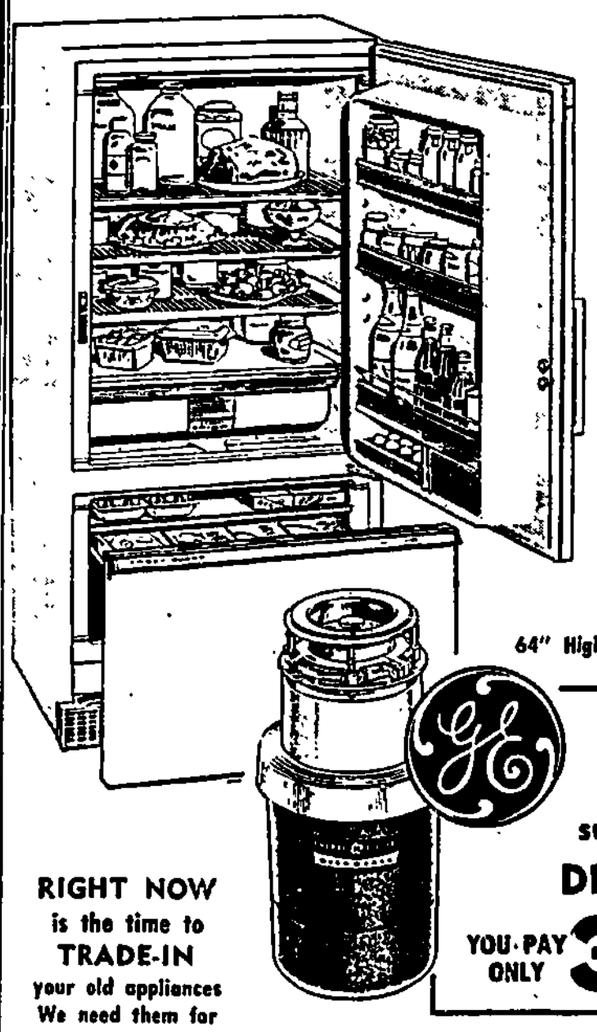

Reg. $479.95

you pay only 349.95 w/t — 3.75 per week

GET AT LEAST $130 for your old refrigerator

Ingenious ROLL-OUT FREEZER—no more pawing and digging to get what you want. You can always read the labels.

QUALITY CONSTRUCTION—durable steel cabinet with 2 coats gleaming white, rust resistant baked on enamel. Interior is life-time porcelain-enameled in ocean spray blue

5-YEAR PROTECTION PLAN—1 year repair warranty against manufacturing defects on entire refrigerator; 4 years additional on sealed-in refrigeration system.

64" High—30½" wide—24 3/4" Deep

RIGHT NOW is the time to TRADE-IN your old appliances We need them for our Annex Store

1 WEEK ONLY
Install yourself
super grind
DISPOSALL
YOU PAY ONLY 37.66 — NO OTHER PURCHASE NECESSARY

OPEN Mon. & Thur. 'til 9 P.M.

NO MONEY DOWN • EASY TERMS • FREE DELIVERY

100% Czech Coed Graces Festival

. . . SECOND ANNUAL WILBER CELEBRATION ATTRACTS 40,000

By JOHN LEE
Outstate Nebraska Bureau

Wilber — A new Nebraska Czech Queen reigned Sunday over the second and last day of the Second Annual Nebraska Czech Festival.

She is Susie Sasek, a 16-year-old Wilber High School senior who is Czech all the way through. Her parents are Mr. and Mrs. Elmer Sasek who farm west of Wilber.

Queen Susie, who won the title in a contest Saturday night, is looking forward to

Janice Carol

her one-year reign during which she will attend "a lot of fairs and carnivals" to promote the festival.

Sharing her glory as attendants were two of Susie's good friends, Carol Ripa of Wilber and Janice Homolka of Swanton.

Jay Hoffman, son of Mr. and Mrs. Ron Hoffman of Lincoln, and Daneka Dus, daughter of Mr. and Mrs. Carl Dus of Omaha, reigned as prince and princess of the festival. They were selected as the best-dressed boy and girl in the "Labor of Our Forefathers" parade.

Along with the new royalty, the youngsters had their day Sunday in the Kids' Parade.

Small fry, all fully costumed, toured the parade route with doll buggies, wagons and bicycles. One float featured a little Czech making sauerkraut while Mom shredded the cabbage.

Kathleen, Barbie and Robert Mason pushed brother Douglas down the street in a 1901-model buggy, but little Douglas must have had too much festival Saturday. He slept the entire trip.

Daddy Dave Mason brought the family to Wilber from their home in Denver for the festival and a visit with grandmother.

Another feature of the Sunday activity was a pageant depicting the origin of the Czech people. The story has recently been translated by retired District Judge Stanley Bartos from an old Czech book.

Like An Exodus

This year's pageant told only the beginning of the story, according to Festival Committeeman Bill Temps, who said the story is similar to the biblical story of the Exodus.

Temps said it is hoped that the pageant will develop into a spectacular that will tell the entire tale of the Czech people and include players from the entire state. It will be expanded each year.

In sizing up the entire 1963 Festival, Temps said, "It's terrific. It well meets all our expectations."

"We had better organization this year to handle the crowd better," he noted. "We had enough separate activities to pull the crowd all through the town."

Lots Of Fun

"I've been to many celebrations," he declared, "and I've never seen so many people having so much fun."

The unofficial nose-count for the two-day festival ran to figures around 40,000, about twice as many as attended last year's premiere. Officials promised to "correct the mistakes we made this year so it will be bigger and better next year."

There were optimistic predictions, also, that the festival would become the "biggest tourist attraction in Nebraska."

STAR STAFF PHOTO

QUEEN SUSIE SASEK . . . she's all Czech.

'Bossy' Appropriate Handle, Youths Discover

Outstate Nebraska Bureau

Osceola—Youngsters at the Polk County Fair found out why "Bossy" is the common nickname for cows.

How can a 1,000-pound cow be anything but the boss when it has its young handler outweighed 10 to one?

But, while some of the 4-H club members had trouble keeping their hefty pets under control for judging, most of them had their animals adequately trained and themselves in shape enough to keep them in line.

One little blonde had her problems, though, as she held the halter on her Angus bull.

The black monster knew he'd won the blue ribbon, and he persisted in licking it with his big, red tongue as the pigtailed girl tried to hold it out of his reach.

Among the big winners in 4-H judging were sisters Marcia and Candy Taddiken of Shelby. It appeared as if they might start papering their walls with purple ribbons.

Burly Brute

Candy won a purple ribbon and a second in the Hereford class with Tom, a 950-pound steer.

Marcia's burly brute, Fred was named Top Hereford Steer and Reserve Grand Champion. Marcia, a 10-year 4-H veteran who will attend the University of Nebraska next fall, also won a purple ribbon and 3rd place in showmanship with Tom at the other end of the halter.

When asked what was next on her show schedule, Marcia said she planned to show Fred at Ak-Sar-Ben in the fall. Then, with a mournful look, she admitted that he would have to be sold. Oh, well. There should be some good tuition money on those hooves.

New Loup Reservoir Dedicated

From Press Reports

Columbus — More than 5,000 persons attended the dedication of Lake North, the new peaking reservoir for the District, 5 miles north of Columbus Sunday.

The 200-acre lake with its sloping beach will be used as a recreation area too.

Lt. Gov. Dwight Burney, one of the speakers, noted that the dedication was taking place in the heart of what was once known as the Great American Desert.

Burney predicted that in time every watershed in Nebraska will be completely harnessed and called such lakes and storage facilities an insurance policy against the future of Nebraska.

He said, "Nebraskans are learning to use water from below to take the place of the water that we don't get in abundance from above."

Walter Behlen of Columbus, a former member of the Loup board of directors, congratulated the power district for what he called a "far-sighted approach to conservation of our fast-shrinking water resources."

He likened the lake to a storage battery that would keep the downstream Columbus powerhouse operating for 4½ hours in a peak emergency.

Clarence Wittler, chairman of the Loup board, cut the ribbon to officially open the recreation area to the public.

An exhibition by Capitol Water Ski Shows, Inc., of Lincoln and sailboat races added to the festivities.

Draws Top Price

The sweepstakes ram at the 27th annual Nebraska Sheep Day Show sold for $137.50, the high price of the joint auction.

The ram, a Shropshire which stood first in its breed class and went on to win over-all honors at the show for its owner, D. V. Spohn of Superior, was purchased by John Eberspacher of Seward.

POSTCARD by Stan Nelson

On the road from the walled city of Avila, in a village called The Daughter of God, a Spaniard told me of a Roman road high in the Gredos mountains.

There are two of them: One went southward into Extremadura. The other ran north to Salamanca—the Legio Septimo Gemino marched over it to go into permanent garrison at Leon.

"Here passed the Legion," he said, using the Spanish explorer phase. (You can see it on Inscription Rock in New Mexico. Onate wrote it there in the mid-1500s.)

☆ ☆ ☆

It was a sparkling blue day up on the Spanish plain. The fields are golden with wheat. And outside the village they were threshing—in each field a pair or oxen circled, dragging a sort of sled studded with nails over the cut stalks.

A woman sat on each sled to prod the oxen. It also gives the sled weight to break the grain out of the heads, a method dating back to Biblical times.

From the highway, you can see the route of the Roman road by an occasional gray stone marker. In ancient days, it stood above the snow and showed the traveler the road to Avila.

☆ ☆ ☆

You come on the paved road at the mountain pass called Puerto de Pico. From the saddle, you look down a great gorge of rocky peaks that fall away into a green valley.

The modern road snakes around in a white ribbon, following rocky contours. But the Roman road — wide enough for a chariot and 4 horses—descends almost directly.

The markers here are over 8 feet—the snows must be high in the winter. There is a falling guard house with Latin inscriptions. (I couldn't read them, having failed my one year of Latin. So study!)

It could have housed a detachment of 20. And you can imagine that it was rough duty in the Spanish winter. Checking the occasional traveler. Standing off raids by Celtoibero native guerrillas—a mixture of Celts and native Iberians who fought Hannibal and Rome with equal ferocity.

☆ ☆ ☆

There was a Spaniard with a pack horse at the pass—quite a bit of freight is still handled this way in Spain's countryside.

He had turned the horses loose in the green mountain grass, all dotted with tiny daisies, the size of the end of your little finger.

He said: "Good day." And then holding out a leather bag of wine, "Would you like a swallow?"

The bota has a small wooden spout with a hole drilled in it. The idea is to squeeze the bag and shoot a stream of wine—it comes out as fine as a pencil point—into your mouth. The trick is to shut it off without dribbling wine over your chin.

He looked away politely while I mopped my chin. He said: "I am about to have lunch. Will you share it with me?"

☆ ☆ ☆

I said I had lunch planned, thanks. (It was one of those gestures you find in Spain that are so simple, so unplanned.)

He walked over to the saddle and showed me the road. Much of it is broken by boulders. But there are great stretches where it is perfect.

They graded it in steps. Steps as big as an average living room.

"You see it is built so that horses and chariot move on a level for a few meters. Then they ascend to the next step."

He said he follows the modern highway because of the fallen boulders. But after the pass, he rides across fields, following the stone markers.

"It is more direct than the highway and, of course, no cars."

I drove over the pass and down the modern road. It twisted and several times crossed the old Roman road. Built 2000 years ago when the Legions defeated Hannibal in the third century B.C.

It lies here still, the paved stones warmed by the Spanish sun. The Roman road, direct, graded, paved with flagstones. As it was when war chariots clattered down to the green valley. And the disciplined men with short swords marched across Spain.

Distributed by The Chronicle Features

ADVERTISEMENT

Ignored When You Talk?

A noted publisher in Chicago reports a simple technique of everyday conversation which can pay you real dividends in social and business advancement and works like magic to give you poise, self confidence and greater popularity.

According to this publisher, many people do not realize how much they could influence others simply by what they say and how they say it. Whether in business, at social functions, or even in casual conversations with new acquaintances there are ways to make a good impression every time you talk.

To acquaint the readers of this paper with the easy-to-follow rules for developing skill in everyday conversation, the publishers have printed full details of their interesting self-training method in a new book, "Adventures in Conversation," which will be mailed free to anyone who requests it. No obligation. Send your request to: Conversation, 835 Diversey Parkway, Dept 830C, Chicago 14, Ill. A postcard will do.

Dairy Production Down 6% In State

The production of manufactured dairy products in Nebraska was down 6% in 1962, the State-Federal Division of Agricultural Statistics reported.

Whole milk used in the production of Nebraska dairy products totaled 1,405 million pounds in 1962 and the net total used in 1961 was 1, million pounds.

The quantity used in the manufacture of creamery butter was down 8%, while milk used for ice cream was up 4%, the report said.

Nebraska creamery butter production during 1962 was 54,586,000 pounds or about 8% under the 59,039,000 pounds produced in 1961. The report said that was the lowest production mark on record.

Nevertheless, Nebraska ranked sixth in all the states in creamery butter production for 1962.

Cottage cheese curd production of 5,556,000 pounds, set a new record high. Production in 1961 was 5,225,000 pounds.

Creamed cottage cheese production totaled 8,435,000 pounds, a record high, and 4% above the previous record of 8,089,000 pounds produced in 1961.

Ice cream production at 8,802,000 gallons exceeds the 8,361,000 gallons made in 1961 by 5% and is the second largest production on record, the report said.

Ice milk production of 3,459,000 gallons is a record high and is 8% more than the 1961 production.

Most frozen products were above the 1961 figures, the report said, except milk sherbet and milk sherbert mix which were down 4% and 18% respectively.

Cudahy Co. Lays Off 85

Omaha (AP) — Cudahy Packing Co. disclosed Sunday it has laid off 85 white collar workers.

A spokesman said the layoffs, some of which will be only temporary, are the result of "the loss suffered during the past year at the Omaha plant aggravated by the recent work stoppage."

The Omaha plant will reopen Monday after being closed down for more than a week by a labor controversy.

Included in the layoffs, the spokesman said, are "several office and administrative staff members in the Omaha plant office, the general office, the laboratory and so forth."

Burwell Soaked

The 2.21 inches of rain Burwell got in 12 hours didn't slow down preparations for the Garfield County seat's rodeo slated this coming Wednesday through Saturday, Sheriff Mark Locker said Sunday.

"In fact," Locker looked ahead, "it should boost ticket sales—the fellows in the hayfields can't hay because it's too wet, and the fellows irrigating won't need to."

Other 24-hour moisture reports:

Omaha	.37	Scottsbluff	.02
Norfolk	.36	Alliance	.02

THE WEATHER

Summary of Conditions

A warm front late Sunday lay along a line from southeastern Colorado to west central Missouri, numerous small low pressure areas dotting the western U.S., plus Gulf moisture and warmer air moving northwards faster—all seems to indicate that skies will be variably cloudy and warmer Monday.

Scattered light showers are likely in eastern Nebraska in the forenoon. Scattered showers and thunderstorms are likely in the northeast in late afternoon and evening.

Lincoln Temperatures

1:30 a.m. (Sun.)	72	2:30 p.m.	87
2:30 a.m.	71	3:30 p.m.	88
3:30 a.m.	71	4:30 p.m.	90
4:30 a.m.	70	5:30 p.m.	90
5:30 a.m.	71	6:30 p.m.	89
6:30 a.m.	69	7:30 p.m.	83
7:30 a.m.	70	8:30 p.m.	84
8:30 a.m.	70	9:30 p.m.	83
9:30 a.m.	73	10:30 p.m.	80
10:30 a.m.	77	11:30 p.m.	80
11:30 a.m.	79	12:30 a.m. (Mon.)	79
12:30 p.m.	83	1:30 a.m.	78
1:30 p.m.	85	2:30 a.m.	77

High temperature one year ago 87; low 67.

Sun rises 5:27 a.m.; sets 7:38 p.m.
Moon rises 8:11 p.m.; sets 5:31 a.m.
Normal August precipitation 3.38 inches.
Total August precipitation to date .04 in.
Total 1963 precipitation to date 17.48 in.

Nebraska Temperatures

	H	L		H	L
Lincoln	90	69	Scottsbluff	84	58
Omaha	89	65	Chadron	81	62
Norfolk	78	63	Sidney	82	58
Grand Island	91	61	Imperial	88	60
North Platte	87	59	Alliance	83	59

Temperatures Elsewhere

	H	L		H	L
Albuquerque	87	63	Los Angeles	83	62
Amarillo	94	68	Miami Beach	88	80
Bismarck	82	64	Minn.-St. Paul	86	59
Boston	88	67	New Orleans	92	74
Chicago	74	70	New York	88	70
Cleveland	79	65	Phoenix	93	78
Denver	77	56	Salt Lake City	93	68
Des Moines	82	68	San Francisco	63	53
El Paso	92	69	Seattle	73	56
Galveston	87	79	Tampa	94	73
Jacksonville	94	73	Washington	94	73
Kansas	89	62	Winnipeg	80	46

CONSUMERS DISTRICT HAS 24TH BIRTHDAY

Columbus—Consumers Public Power District is 24 years old Monday.

CPPD was organized Aug. 5, 1939, under the enabling act passed by the 1933 two-house Legislature authorizing the setting up of public power and irrigation districts and defining their duties, powers and limitations.

The membership of Consumers' first board of directors was identical with that of Loup River Public Power District of Columbus, but records and actions were kept separately.

Retail Market

CPPD was originally begun to buy all remaining private electric companies so that the 3 big hydroelectric districts established during the depression—Loup, Platte Valley Public Power and Irrigation District, and the Central Nebraska PPID—could be afforded greater access to the state's retail power market.

The 3 hydros were initially financed by federal loans, but Consumers sold revenue bonds on the private market to finance what resulted in its Eastern and Western systems.

Now Consumers serves more than 127,943 customers in 356 Nebraska cities and towns. Electricity is generated at one atomic, 4 steam, 8 hydro and 7 internal combustion plants.

With 1,104 employes, CPPD's policy is set by a 7-man board of directors each elected from a district in the state.

Flames Level Lumber Yard In Lenox, Iowa

Lenox, Iowa (AP) — Fire broke out in the half-block-long Eclipse Lumber Co. at Lenox Sunday and virtually demolished the yard.

The blaze was discovered shortly after noon when utility workmen went to investigate a complaint that power was off at the lumber yard.

As they opened the office door, flames leaped out and spread rapidly.

Firemen said they believed the fire started from faulty wiring.

A strong wind fanned the flames and threatened to spread them to nearby homes.

Furniture was removed from one just-completed house in case the fire spread.

Fire companies from Lenox, Creston, Bedford, Clearfield, Clarinda and Corning came to fight the fire, which continued to burn into the evening.

400 Arthritics Treated Free

Omaha (UPI) — Officials of the Nebraska chapter of the Arthritis and Rheumatism Foundation said Sunday more than 400 Nebraskans received free arthritis treatment at foundation-sponsored clinics during the first 6 months of 1963.

Lloyd Skinner, state president, said several thousand Nebraskans have requested educational matter about arthritis.

ADVERTISEMENT

Arthritis—Rheumatism Vital Facts Explained

FREE DESCRIPTIVE BOOK

As a public service to all readers of this paper, a new 36-page highly illustrated book on Arthritis and Rheumatism will be mailed ABSOLUTELY FREE to all who write for it. No agent will call.

This FREE BOOK fully explains the causes, ill effects and danger in neglect of these painful and crippling conditions. It also describes a successfully proven method of treatment without drugs or surgery which has been applied in many thousands of cases.

This book is yours WITHOUT COST or obligation. It may be the means of saving years of untold misery. Don't delay. Send for your FREE BOOK today. Address The Bell Clinic, Dept. 330-A, Excelsior Springs.

BE COOLER IN FRESHLY CLEANED

SUMMER SUITS

Best LAUNDRY & DRY CLEANERS 435-3505 23RD & O

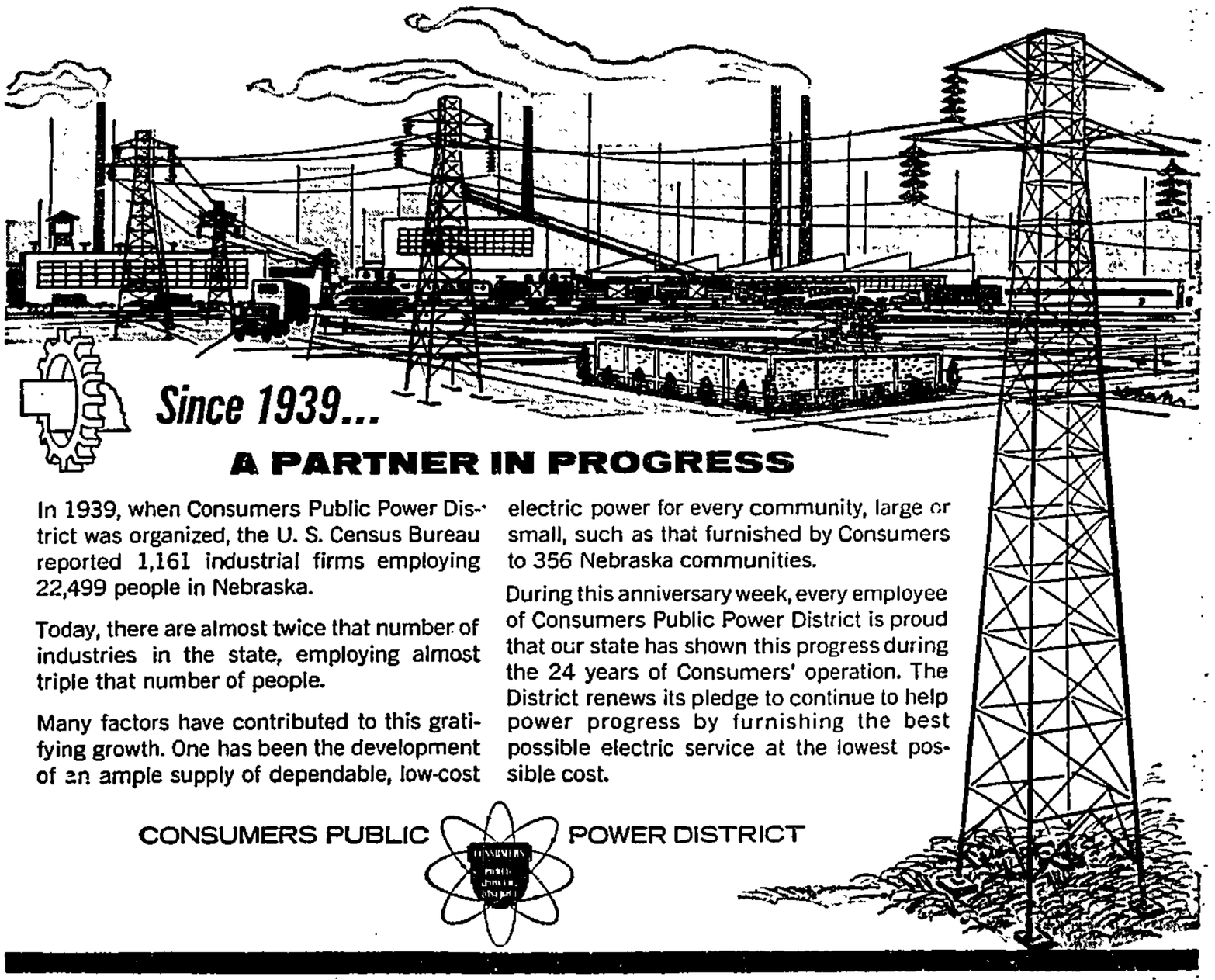

Since 1939...

A PARTNER IN PROGRESS

In 1939, when Consumers Public Power District was organized, the U. S. Census Bureau reported 1,161 industrial firms employing 22,499 people in Nebraska.

Today, there are almost twice that number of industries in the state, employing almost triple that number of people.

Many factors have contributed to this gratifying growth. One has been the development of an ample supply of dependable, low-cost electric power for every community, large or small, such as that furnished by Consumers to 356 Nebraska communities.

During this anniversary week, every employee of Consumers Public Power District is proud that our state has shown this progress during the 24 years of Consumers' operation. The District renews its pledge to continue to help power progress by furnishing the best possible electric service at the lowest possible cost.

CONSUMERS PUBLIC POWER DISTRICT

14 More Drilling Intents Declared

Sidney—Listed are the notices of intent to drill oil wells in Nebraska filed for the week of July 29 with the Nebraska Oil and Gas Conservation Commission.

The wells, operator, name of well, location and contractor) include:

1. Thomas Producing Company #1 Sara Kurtz, C SE SW Section 10, T. 3N., R. 27W., Red Willow County—Wildcat—c/Stoeppelwerth Drilling Co. (3600 Granite)
2. Stuarco Oil Company, Inc. and Ray W. Kincaid #1 John Hinshaw, et al, C SE NE Section 12, T. 13 N., R. 35 W., Kimball—Wildcat—c/Murfin Drilling (6400 "J" sand)
3. Barron Kidd #1 Clyde A. Emrich, C NE SE Section 16, T. 3 N., R. 27 W., Red Willow—Unnamed Field—c/Not let (3450 Basal sand)
4. Skelly Oil Company #1 Clyde Emrich, SE SE (645' FSL, 525' FEL) Section 16, T. 3 N., R. 27 W., Red Willow—Unnamed Field—c/Not let (3500 Basal sand)
5. Chandler-Simpson, Inc. #2 Madden, C NW NW Section 12, T. 12N., R. 54 W., Kimball—Ibex Field—c/Own (5880 "J" sand)
6. Edward Mike Davis d/b/a Tiger Oil Company #1 Tellford Ewing, C SW SE Section 20, T. 21 N., R. 56 W., Scotts Bluff — Wildcat — c/Brinkerhoff Drilling (6300 "J" sand)
7. Edward Mike Davis d/b/a Tiger Oil Company #1 Young, C NW SW Section 9, T. 16 N., R. 58 W., Kimball—Wildcat—c/Lewmont (7250 "J" sand)
8. Murfin Drilling Company #1 Fitchner, C NW SW Section 31, T. 3 N., R. 26 W., Red Willow—Sleepy Hollow Field—c/Own (3650 Granite)
9. Wyoming Western Oil Company #2 Mead "A," SE NE SE (1650' FSL, 330' FEL) Section 33, T. 20 N., R. 55 W., Banner—Mead Field—c/Own (5450 "J" sand)
10. B. D. Johnson #1 McLaughlin, SE SE (660' FSL, 700' FEL) Section 29, T 13 N., R. 53 W., Kimball—Wildcat—c/Own (5750 "J" sand)
11. Banner Oil Company Inc. #2 Gentry, SE NE (2120' FNL, 990' FEL) Section 9 T. 20 N., R. 55 W., Scotts Bluff—Wildcat—c/Own (5600 "J" sand)
12. Tom Jordan #1 Linn, NW NE (500' FNL, 1870' FEL) Section 5, T. 15 N., R. 53 W., Kimball—Wildcat—c/Murfin Drilling (5750 "J" sand)
13. Whiteleather Petroleum Company, Inc. #1 Burkey, NW SW (1530' FSL, 630' FWL) Section 30, T. 21 N., R. 55 W., Scotts Bluff—Wildcat—c/Banner (5200 "J" sand)
14. D-L Oil Company #1 Schluckbier, C SE SE Section 13, T. 4 N., R. 34 W., Hitchcock—Wildcat—c/Murfin Drilling Co.

U.S. Around The World

By WILLIAM O. DOBLER

Things have seemed to go rather well for the U.S. in most regards throughout the world during the past week. Only in one area, sports, have we had to take it on the chin and only partly there. The Russians took the wind out of our sails when they almost beat the highly touted U.S. men's track and field team. Our women's team was denied even a single point for anything other than showing up on the field and didn't even get all it could in that area.

Women's Place In Sports

The teams, both men and women, have improved as they have traveled to other parts of Europe, whipping both Poland and West Germany, but the women continue to take a beating. An official of the U.S. Amateur Athletic Union says that American women will not compete successfully in international track and field meets until the sport is more universally accepted in this country among the female population. His theory is that too many American families consider it unfeminine for their girls to participate in such a sport as track.

He maintains that the attitude is changing and he is probably right but it may or may not be for the better. Why, on the other hand, are the women of Europe more athletically successful? It is because in the culture of Europe the role of the woman has not been as sheltered as it has in America. Russian women, for instance, sweep the streets and do other laborious chores from which American women have escaped.

In all aspects of their living, the women of many European lands lead a life demanding of more physical prowess than the women of the United States. This could be a factor in addition to the lack of any particular tradition in this nation in the field of track for women. American women have been diverted into areas and occupations not especially suited to the production of athletes.

★

While we have taken our ups and downs in the track business, we have made a lot of headway in other areas. And as is so often the case, it is the spontaneous and unplanned thing that turns out to your advantage. The United States responded with characteristic good will when an earthquake all but leveled the teeming city of Skopje, capital of the Yugoslavian republic of Macedonia. Yugoslavia, it is remembered, is supposedly a member of the Soviet bloc but has long now played the role of an independent. When this greatest national disaster in the history of the nation struck, one might have expected that the Soviet Union would be quickly on the scene with assistance of all kinds. Such, however, has not been the case.

The Soviets have offered their sympathy and a small bit of supplies but that is all. Meanwhile, a veteran U.S. Army hospital unit stationed in Europe has been moved into Macedonia. This unit represents a fully equipped 120-bed hospital, including 200 personnel. The operation was established and in working order in just two days. The action itself as well as the efficiency with which the program has been carried out apparently has made a deep impression upon the people of Yugoslavia. An American embassy official commented: "There's no question that the presence of this mercy mission here has done more to raise American prestige among Yugoslavs than any other thing in years."

★

And so it is that we are reminded once again that men are basically the same from one end of the world to the other; that, given the freedom of their natural tendencies, they will find more in common than in conflict or contrast. Even the harshness of communism cannot completely dull the humanitarian instincts of those who are forced in one way or another to live under it.

Planning Of A City

Yugoslavs apparently intend to rebuild the city of Skopje, on the site of the present ruins if this proves to be feasible from an earthquake point of view. But wherever it is built, it will offer the opportunity of planning and building a major city from the ground up. That such should be a planner's dream is easy enough to understand.

The average planner must enter an area where all the damage of an unplanned development has taken place. He must take a bad situation and try to make something good out of it. Out of a past history of habit and prejudice in one direction, he must fashion a future that more often than not will be going in the opposite direction. Not so in the new Skopje. From the very beginning, this city can be laid out according to the best and latest of expert advice on architecture, land use and social livability. Here is an opportunity for planners, for government, for a people to erect a lasting monument to their day.

And we wonder what kind of a city it is that will be built? One considers how very different the whole world would be from a physical point of view, at least, if it were better planned. And finally, you wonder, despite the uniqueness and opportunity of the Skopje project, if the world would be better or worse as a result of such planning.

Short Range Expedient

President Kennedy's proposal to tax American purchases of foreign securities as one means of stopping the outflow of gold may serve very well as a short range expedient. As a long range practice it promises complications.

First, it is a form of tariff and as such an inhibitor of trade. If it operates against the welfare of foreign nations it can be expected that they will react with strictures of their own. This always starts a chain reaction at the expense of trade.

It is a better method to attract gold rather than to attempt to prohibit its movement. This is done by improving the domestic environment. Tax adjustments favoring an inflow of money act as a factor, as well as do desirable interest rates. Certainly a healthy, progressing business community tends to swing the balance of trade inward.

It can also be suggested that military and foreign aid expenditures moving American money into foreign places can be diminished or replaced in part by greater outlays by the foreign nations so served.

One sacred cow deserves attention. Huge sums of American capital have been moving outward since World War II for the construction of foreign plants. Inducements have included tax favors. Certain such activity was justifiable in the immediate post war years. It speeds the economic recovery of the war torn friendly nations.

But Europe has for some time passed over the line of full recovery, but many of the inducements and special favors linger on. They could stand some constructive pruning.

The Epitome Of Life

Demonstrably golf has become a mass game the past quarter of a century. As such it is acquiring all the side disabilities, such as the proliferation of equipment at greater cost, and national organization.

It has also become a study, and now demands its place in psychology. This greatly complicates it. Dr. Carl P. Adatta, professor of psychiatry at Louisiana State University, gives the average player something to think about while squaring off on the first tee.

He says:

"The golfer's game becomes a crucial arena for adaptation and working out conflict, widening ego activity, working through the infantile neurosis and, in addition, may become neurotic behaviour in itself. It has been observed that in some patients the game becomes compulsive activity, losing the element of enjoyment and serving essentially a defensive role. Players apparently use the game constructively in working out their problems."

We differ.

We say first, there are two kinds of golfers—the professionals and the duffers. The professionals are a minority who can hit the ball no matter how they swing. The duffers cannot hit it, period. The professionals have no place in psychiatry. The duffers don't deserve one.

To the duffer the game is nothing more than an interminable exercise in unremitting defeat locked in a death struggle with a determination not to take it lying down. When you get it down to that, it isn't psychology. It is life itself.

When The Battle Is Won

The American people often find things in the world difficult to understand and in this they are not alone. The people of Russia, of China and of all the nations of the world, likewise, see and hear of things that confuse them.

We, for instance, might scratch our heads over the state of affairs in tiny Yemen, an independent nation on the Arabian peninsula. For the U.S., Yemen presents a problem—the nation is not yet underdeveloped. This does not mean what it might sound like. It does not mean that Yemen is prosperous and progressive. It means she is so backward that she has not even reached the stage where she can classify as an underdeveloped nation.

Thus, there is the problem of whom American technicians can work with in Yemen and just how much can be done by American experts. Yemen simply lacks even a hard core of trained native people to assume the affairs of government and commerce. Thus, it is a sort of vacuum state with which very little can be done and other nations are already pretty well satisfying Yemen's need.

And what, you might ask, is wrong with that? What, you might ask, is our concern, anyway, over a nation of people whose number and total land area would make about an average state in the U.S.? And actually, the question is a little difficult to answer.

Precisely why we should be concerned over Yemen is a matter of opinion. For one thing, there is the simple matter of the welfare of 5 million or so people and this should concern us some. But beyond that is the fact that the cold war demands total victory. It demands that if there is an independent people and speck of land upon the earth, it shall be sought out and courted by all major interests. Who knows if it makes sense and who is willing to take a chance that it doesn't?

THE LINCOLN STAR

Published each week day by the Journal-Star Printing Co., 926 P Street, Lincoln, Nebraska. Second-class postage paid at Lincoln, Nebraska

WALTER W. WHITE, PUBLISHER

WILLIAM O. DOBLER, EDITOR

W. EARL DYER, JR., EXECUTIVE EDITOR

FRANK D. THROOP, PUBLISHER, 1930-1943

MEMBER OF THE ASSOCIATED PRESS

The Associated Press is exclusively entitled to use for republication of all local news in this newspaper and to all news dispatches not otherwise credited to it. All rights of republication of special dispatches are also reserved.

CARRIER DELIVERY
In Lincoln or to Vacation Address
Daily, 35c week Sunday, 15c week, both 35c week.

PRICE BY MAIL

Outside of Lancaster County in Nebraska & North Kansas	Daily	Sunday	Both	In Lancaster County Outside Carrier Zone	Daily	Sunday	Both
1 Yr.	$10.00	$6.50	$16.50	1 Yr.	$12.00	$6.50	$18.50
9 Mo.	7.75	5.25	12.90	9 Mo.	9.25	5.25	14.25
6 Mo.	5.25	3.50	8.50	6 Mo.	6.25	3.50	9.50
3 Mo.	2.75	1.75	4.40	3 Mo.	3.25	1.75	5.00
4 Wks.	1.00	1.00	2.00	4 Wks.	1.00	1.00	2.00

To other states weekly: daily 35c, Sunday 15, both 50c

PHONE—ALL DEPARTMENTS—432-1234

"Naturally, I Would Have To Consider Carefully Any Limitations In The Atmosphere Or Outer Space"

DREW PEARSON

JFK To Be At Wife's Bedside

WASHINGTON — It will take a major crisis to keep President Kennedy from his wife's side when their baby is born. For his presence, say confidants, has become an issue in their marriage.

He was away when she suffered a miscarriage, again when her first child was still-born, once more when Baby John was delivered.

Her biographies tell how she had prepared for her first baby at Hickory Hill in the Virginia hunt country, how she was often left alone to rattle around the huge house while her husband couldn't bear to enter the nursery she had so lovingly designed.

But the biographies don't mention two later incidents which must now be on her mind.

On the eve of the 1956 Democratic convention, Jackie was pregnant again. Yet she pitched in to help her husband get the vice presidential nomination.

☆ ☆ ☆

He lost by an eyelash which, at the time, seemed a crushing blow to his ambition for higher office. His disappointment was so overwhelming that, in the strict privacy of their room, he and Jackie cried without shame.

It was decided that JFK should take off for the French Riviera for a rest. Smathers suggested a mutual friend, William Thompson, would make a fine traveling companion. Jackie immediately phoned Thompson, persuaded him to make the trip with her husband.

With Jack gone, the strain of the convention caught up with Jackie. She was rushed to the hospital for an emergency Caesarean operation. Her baby was born dead, her own life barely saved.

☆ ☆ ☆

Painfully mindful of what had happened in 1956, Jackie stayed away from the 1960 convention. But the later election excitement brought on the premature birth of John, Jr., and again Jack Kennedy was not with his wife at the crucial hour.

He was about to take off for Palm Beach when she started having pains. Jackie phoned Andrews Air Force Base, giving their private unlisted number.

The call arrived a few minutes before take-off time. But the signal officer, in attempting to verify the number, garbled it and reached the wrong house in Georgetown.

Thinking it a practical joke, he didn't tell the president-elect. Kennedy didn't get the news until he reached Palm Beach, then turned around and flew right back.

Now, intimates say, he is determined not to miss the birth of his next child.

Copyright 1963 By Bell-McClure Synd.

MARQUIS CHILDS

Nixon Seen As GOP Candidate In 1964

WASHINGTON—The word circulating among the politically wise in this cynical capital is: Don't Count Richard Nixon out for 1964.

Nixon has formally renounced all future political ambition. When he left his California base to move to New York, it seemed a confirmation that he was out of politics. But events are shaping up that could leave him with no choice even if his resolution was not qualified by the temptation inevitable for one who missed the grand prize by such a hairline margin.

Gov. Nelson Rockefeller is out to stop Sen. Barry Goldwater and the right wing from capturing the Republican organization and the '64 nomination. He has launched a head-on attack and he means, or so he has told his political allies, to go right down the line in the presidential primaries.

Rockefeller might turn to Nixon, prevail on him to overcome his reluctance and make the supreme sacrifice for his party. After all, they got together in that midnight rendezvous in Rockefeller's apartment in 1960 and agreed on compromise points for the G.O.P. platform. The Goldwaterites were angered by what they considered a preconvention sellout by Nixon, who nevertheless had his way in the platform committee.

The logic of the situation could also point to Nixon rather than to Governors Scranton or Romney or any of the other possible alternates. Nixon has a large and loyal following in the party. Many Republicans feel he was counted out in 1960 and they would like to see him get another chance against JFK.

☆ ☆ ☆

It is sometimes forgotten that a second Rockefeller, Winthrop, Nelson's brother, is deep in national politics and this has a bearing on the South in '64. Winthrop moved to Arkansas before his divorce from his first wife, Bobo, in 1954 which cost him a $5,500,000 settlement. He became chairman of the Arkansas Industrial Commission and threw himself wholeheartedly into the effort to move the state into the industrial age. He fought Gov. Orville Faubus on integration and Rockefeller millions went into schools and clinics.

Only once since the civil war—in 1868—has Arkansas gone Republican. But Winthrop Rockefeller might decide to run for governor himself in '64, an ambition he is said to have harbored for a long time. And he has the resources with which all members of the family are endowed to pursue his ambition.

Disaffected Southerners would like to see Goldwater at the head of the Republican ticket, judging from samplings of sentiment. But what about a Nixon-Goldwater ticket which would have the blessing of both Rockefellers? While this is no more than a gleam in the eye of some hopeful plotters, politics in the past has produced stranger bedfellows.

Copyright, 1963, By UF Syndicate, Inc.

AVICENNA

Profiles In Science

Avicenna (979-1037) was first famous as a child prodigy who, at the age of 10, was said to have learned the whole Koran by heart.

But his real fame is as one of the greatest of Islamic physicians, sometimes called the "prince of physicians" and the Mohammedan Hippocrates. Europe learned the medicine of ancient Rome and Greece, chiefly that of Galen, through the writings of Avicenna, because the original Greek and Latin texts were not available in the West until the Renaissance.

Avicenna is the Latinized form of Ibn-Sina.

He was the son of a Persian tax collector, and before he was 16 he was a recognized authority on such different things as mathematics, astronomy, geometry, theology and medicine.

☆ ☆ ☆

When he was 17, he was given credit for the local ruler's recovery from a serious illness and was appointed the emir's personal physician. One of his most appreciated privileges was that of reading the books in the emir's library.

A few years after this appointment, the library, the result of several generations of collecting manuscripts, was burned. Jealous scholars accused Avicenna of having set fire to the library so that no one else could study what he had learned from its books.

Avicenna lived during troublous times in Islam and was forced by palace revolutions and dynastic upsets to go from one patron emir to another during most of his lifetime. When he was still in his 20s, he began the "Canon of Medicine," a compendium of all medical knowledge drawn from Arabic, Greek and Latin sources.

At Hamadan, where he was again physician to the local emir, he rose so high in the ruler's esteem that he was appointed vizier, the emir's first minister.

During one rebellion he was forced to hide 40 days in a cellar and was threatened with death by the emir's enemies.

☆ ☆ ☆

During all these upheavals, both political and personal, Avicenna continued to work on his "Canon." An added difficulty, although not so serious a one, was that neighboring princes were so anxious for his services that he had to go about in disguise.

Avicenna's medical theory and practice were not much different from those of other great Arabic physicians, but the "Canon" was such a logical and encyclopedic work that it was considered a perfect model for the study of medicine. It was used as a text in European universities from the 12th to the 17th centuries.

The "Canon" has five books—on physiology, pathology, hygiene, treatment and remedies. Avicenna not only achieved fame chiefly by organizing the medical theories of Galen, but also by making the philosophy of Aristotle available to the students of western Europe.

Copyright, 1963, Los Angeles Times

PIERRE J. HUSS

Only Change With Soviets In Tactics

NEW YORK — Basically how obstructionist, or cooperative, is the Soviet Union in the international search for a better peace?

Obviously the deepening Red split stemming from the Sino-Soviet dispute has produced a switch from the "tough" Moscow propaganda posture against the West to one of "accommodation," but only on certain questions like a nuclear test ban. From Nikita Khrushchev's standpoint, this agreement with Washington and London can be milked for its propaganda value, and is expendable if it becomes too much of a drag on the irrevocable forward movement of communism.

A hard look at Soviet foreign policy over past years gives striking evidence that Moscow hostility to the Western democracies must perforce remain basically unchanged, and in fact cannot change without abandonment of the goals and objectives imbedded in Communist party concepts — namely, domination of the world by force or subversion. What has changed, and will continue to change as required by political and power circumstances, are the tactics. And in that field, Nikita excels. He can roar like a drunken trooper today in brandishing nuclear weapons and tomorrow promise the sky in the interests of peace. Tactics, just tactics.

Facts and performance over a long period speak for themselves. Anyone who might allow himself to be blinded by the sudden sunny smiles from Moscow should first digest the chronology of Soviet foreign policy activities in recent months. Then, to complete the record, take a look at the grim record of exactly 100 Soviet vetoes cast in the UN Security Council in 16 years to block peace-keeping operations and missions of the global organization.

☆ ☆ ☆

A limited test ban agreement does not bring honest-to-goodness disarmament any nearer, except on communist appeasement terms. The test ban pact suffers from the fact that at any time, we can be double-crossed by Nikita or his successor, as we were in Geneva a couple of years ago.

In Laos, the Soviet Union stalled any sort of practical accomplishment by the three-nation control commission charted with patching up the war there between the Laotian communists and the rightist forces striving to keep their land from being swallowed by those who call the signals in Moscow or Peiping. In May Britain, co-chairman with Russia of the 14-nation Geneva conference which set up the 3-nation control group, persuaded Moscow to issue a joint cease-fire call to all the warring factions — the communist Pathet Lao, the neutralists and the right-wing forces. Two days later Moscow let the cat out of the bag — it demanded that the control commission in Laos take action only if there was unanimous agreement.

That blew up all hope of peace and a firm truce in Laos. What Moscow did was to insist on a veto on any step or against any decision likely to be taken by the control commission. For instance, if the Pathet Lao agreed to a truce and then used it to gather for an attack, it might find itself condemned by the control commission after an impartial investigation on the spot of the resultant fighting. That has happened many times, except that the Polish member of the commission unfailingly blames the rightists and absolves the communists, even in the face of irrefutable evidence.

Now, when the Canadian and Indian members of the commission got nasty with the Pole for lying and cheating, he had himself recalled home in a huff.

☆ ☆ ☆

Late this spring, the U.S. sat down across the table with Russia and others to negotiate a minimum set of principles for governing and controlling outer space. The exploration and penetration of the moon and planets are so close that chaos and conflict will threaten us in celestial regions unless traffic rules and a code of law are available soon.

But week by week in this weary discussion at UN, the Russians showed less and less inclination to bother with such rules and regulations. They harped on their frazzled excuse that the West wants to hog outer space for military purposes, and on earth is interested chiefly in planting spies inside Russia. This kind of obstructive attitude finished the conference where it began — in nothing.

It would be redundant to list the specific instances of obstructionism practiced at UN by the Soviet Union, including its sly device of wrecking the global organization by withholding $50 million in arrears on Congo and Middle East costs. Another example transpired recently.

Secretary General U Thant persuaded Saudi Arabi and Egypt to stop meddling in Yemen and call off the desert war. He induced both to accept a UN observer force, with each one to pay half the cost for a period of two months. Everybody seemed to be happy — except Russia. The Soviet delegate on home orders rushed around to Thant and the Arabs to clamor wildly for a security council meeting. Soviet bloc stooges steamed up the pressure by spreading word around the UN that Russia would walk out and quit UN if Thant did not get formal consent from the security council on the Yemen issue and on the other hand let the Western powers prod UN delegates into depriving Russia of its voting rights in the assembly next year if their arrears were not paid.

There is no sign that Moscow is easing up on fundamental obstructionism in the international arena, no matter how warm the current rapprochment with the West.

Copyright, 1963, King Features Synd., Inc.

OFF THE RECORD By Ed. Reed

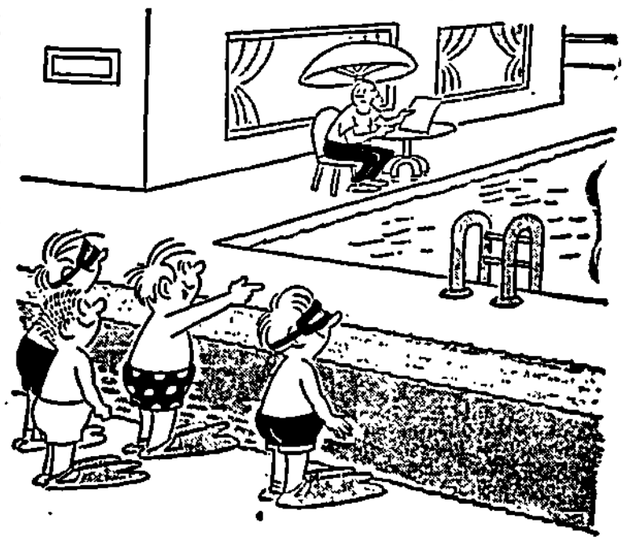

"May we get our ball, Mr. Mayborn?—It went in your pool."

—BRIDES, GROOMS YOUNGER—

Wedding Bells Come Earlier

By GERRY SWITZER
Star Staff Writer

Lancaster County brides and grooms seem to be getting younger each year.

According to figures on marriage licenses filed with the clerk of Lancaster County Court, the average age of grooms now is 25 as compared with 29½ 25 years ago, while the average age of brides today is 23 as compared with 26 in 1938

Ages taken from the busiest month—June—and one of the slowest months—February—indicate a gradual age decline in the 25-year period.

Average Age 29½

Five years ago the average groom was 27½ while the average bride was 24½; 10 years ago, the average ages were 29 and 26 of groom and bride, respectively.

In June, 1938, 27% of the men getting married were over 30, as compared to 12% this year. Only one was younger than 20 in 1938, while 11% were under 20 in June this year.

The ages of brides has made a sharper decline. Only 10% of the June, 1938, brides were younger than 20, while 34% of this year's June brides were still in their teens.

Ten years ago in February there was a rise in the age of grooms with 38% of the 66 getting married over 30 and only 9% younger than 20.

5% Under 20

In June of that same year, 20% of the 163 grooms were over 30 and only 5% were under 20. However, that same month 39% of the brides were under 20.

Another unusual factor noted about 1953 was the number of women marrying men younger than themselves. In February of that year, 21% of the brides had husbands a year or several years their junior. This compares with 13% this year and 10% in 1938.

Listed below are the months studied and the average ages of the brides and grooms:

	February		June	
	Bride	Groom	Bride	Groom
1938	25	29	27	30
1953	28	31	24	27
1958	25	28	24	27
1963	24	26	22	24

The table below shows the number of brides and grooms over 30 and under 20 for the various years:

		No.	Over 30		Under 20	
Mo.	Yr.	Licenses	Bride	Groom	Bride	Groom
Feb.	1938	47	7	14	6	0
June	1938	99	18	27	10	1
Feb.	1953	66	20	25	10	6
June	1953	163	26	32	44	9
Feb.	1958	56	13	16	20	7
June	1958	157	23	25	46	11
Feb.	1963	86	20	23	38	13

Dragster Plows Into Race Crowd

Gary, Ind. (AP) — A drag-racing vehicle slashed into a crowd of spectators Sunday and sprayed them with flaming racing fuel, killing one person and injuring 10.

Louis San Martin, a 21-year-old onlooker from Park Forest, Ill., was burned to death when pinned between the blazing car and a parked pickup truck.

Two of the injured were listed in critical condition at a Valparaiso hospital.

Third Fatality

The death was the third spectator fatality at Indiana race tracks within the last month.

State police said the dragster was accelerating at 50 m.p.h. at the start of the quarter-mile racing strip when mechanical trouble caused it to veer into a crowd of about 500 spectators lining an area near the pits.

The car ripped through 3 half-inch steel retaining cables.

"He plowed a path right through the crowd," State Trooper Harry Swank of Lowell said. "If he went down along the side of them, there would have undoubtedly been more killed."

5,000 Watching

Swank said an estimated crowd of 5,000 persons was watching the weekly competition at the U.S. 30 Dragway 3 miles east of the Gary suburb of Merrillville.

The driver, John L. Montgerard, 23, Lansing, Ill., was not hurt.

The trooper said the gear pressure caused the clutch box in the dragster to shatter in an explosion "like a hand grenade" which disabled both the steering mechanism and the brakes.

The vehicle burst into flames as it tore the cables from fence posts along the track.

'Did No Good'

Swank said the crowd "was sprayed when the explosion occurred, throwing the gasoline everywhere. They were scattering, but it happened so fast, it didn't do them any good."

San Martin's brother witnessed the accident. The fire was extinguished by track officials in about a minute.

One of the injured, Michael Glickman, 17, Flossmor, Ill., told the Associated Press:

"The car rammed right through the wire barrier. I ran. I turned around to look and saw the car hit the truck where the boy was and saw the flames go up. It splattered burning gas all over."

Swank said the fatality was the second at the track within the last two years.

This valuable coin may be in your pocket

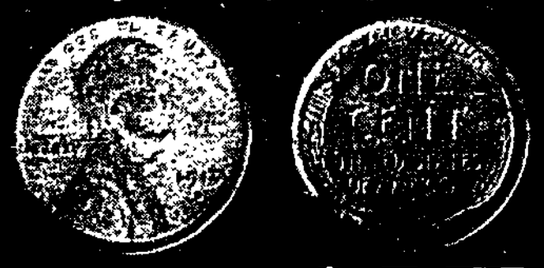

It's worth $45

Look for this 1914 D penny. If you find one, Federated Finance will pay you its collectors' market value according to the coin's condition.

Federated does not specialize in collecting coins. Their specialty is in loaning money—fast—to folks who need it. You might find this valuable coin in your pocket—but if your pockets are empty better see Federated Finance today.

All the money is valuable at F.F. because it can be quickly yours for the asking. Whether you need $30 or $3000, the easy, fast way to get it is at Federated Finance.

Federated Finance
2104 O Street Lincoln, Nebraska

MISS TAYLOR . . . meets Ingram after attack.

Woman Abducted, Raped By 3 Youths

. . . TERROR-FILLED ORDEAL

Gary, Ind. (AP) — A 22-year-old Cleveland brunette was abducted from a parked car and raped at knifepoint early Sunday by a band of young Negro tomato pickers, one of whom drowned while trying to flee police.

The terror-filled ordeal for the shapely white victim ended as a state trooper halted the car on the Indiana toll road and captured 3 youths. Two fled despite a shotgun fusillade unleashed by the trooper.

Authorities later found a fourth young clinging to a branch along the bank of the nearby Little Calumet River. The body of his companion was fished from the industrial shipping canal 5 hours later.

Boy Friend Gagged

State police said the assault victim, Mary Helen Taylor, was seized by 3 youths while sleeping in a parked car along a northern Indiana highway. Her boy friend was bound and gagged with a clothesline rope and left in a cornfield as the attackers took his car.

The motorist, Donald Edward Ingram, 30, Cleveland, staggered to a farmhouse near Carlisle, Ind., 14 miles west of South Bend, and called police.

State trooper Michael Rasheta Jr., 38, spotted Ingram's auto and halted it on a toll road exit ramp in Gary, 40 miles west of the attack scene. Rasheta ordered the 5 youths out of the car at gunpoint and told them to release Miss Taylor.

The trooper said, "She ran behind me and started shaking. She said, 'They threatened to kill me. They've had razors at my throat.' "

Fired 3 Blasts

Rasheta ordered the 5 to lie spread-eagled on the pavement while radioing for aid. He said two ran toward a fence along the toll road as he fired 3 shotgun blasts from a sawed-off riot gun.

One scrambled over the fence and Rasheta fired a fourth time as the second man climbed the wire mesh. "He fell backwards and hollered and toppled, and I figured I hit him, but he got up and got over the fence," the trooper said.

Rasheta said one of the remaining 3 started to get up. "I said, 'If you move, you're dead' . . . I kicked one in the belly and jumped on two of them on the neck."

Captured were David Flournoy, 21, Mounds, Ill.; James Trawick, 19, Indianapolis, and Charles McCall, 17, Cairo, Ill. State police said Trawick and McCall had been picked up by the other 3 while hitchhiking in Gary.

Rail Yards Combed

Authorities combed the nearby yards of the Elgin, Joliet & Eastern railroad without locating the other two men. Just before dawn, plant guards at the sprawling U.S. Steel Co. works in Gary spotted two persons hiding in weeds and summoned police.

Troopers, hearing cries for help, found Myron Taborn, 18, Cairo, Ill., in the water clutching a tree branch jutting from a bank along the Little Calumet River. Taborn said he and his companion, James Williams, 22, Cairo, had stumbled into the channel.

Taborn said Williams was swept away shortly before troopers arrived. The body was recovered in dragging operations shortly before noon.

Miss Taylor was treated at Methodist Hospital in Gary, where state police reported a doctor confirmed the multiple attack.

Razor Found

A straight-edge razor was found in the possession of one of the suspects. Miss Taylor said the men also threatened her with a knife-like letter opener.

St. Joseph County Prosecutor Thomas Roemer said at South Bend rape charges would be filed against Taborn and Flournoy Monday. He said investigation of possible kidnaping and robery charges was continuing. Riemer said $22 was taken from Miss Taylor and $15 from Ingram.

Roemer quoted Ingram as saying he was married and the father of two children, but was separated from his wife.

Moonshine Rate Down For Year

Washington (UPI) — The Internal Revenue Service (IRS) reported Sunday that moonshining declined in fiscal year 1963 even though some bootleggers devised elaborate devices for avoiding detection.

The IRS said federal agents seized 3,092,617 gallons of mash during the year—about 9.7% less than in 1961.

Mash seizures are considered "a significant index of moonshine activity."

The agency said that during the 12-month period ending July 31, federal agents also made 8,507 arrests, seized 2,341 vehicles, destroyed 6,213 stills and confiscated $2 million in property.

The report said that among the stills seized was one in the Atlanta, Ga., area operated by two soldiers, and located on the Fort Jackson Army Reservation.

It said the two soldiers used some of their military training to rig a special device to warn them of unwanted visitors.

The alarm consisted of a fishing line attached to an artillary simulator which served as a trip wire. If the line were tripped, it caused the simulator to go off with a prolonged whistle and a loud explosion.

Joins Exiled Husband

Nice, France (AP) — The wife of former French Premier Georges Bidault left aboard an Italian liner this weekend to join her husband, who was granted political asylum in Brazil earlier this year. Bidault is wanted in France on charges of trying to overthrow the government of President De Gaulle.

SAVE
TAX·MONEY·TROUBLE
ANNUAL CAR·TRUCK LEASE PLAN
NOVO LEASING
4949 O ST.
489-6222

Storm Near Pittsburgh Fatal To 2

Glassport, Pa. (AP) — A violent storm whipped by 90-mile-an-hour winds, ripped through this small community near Pittsburgh late Saturday night, killing two men and injuring about 70 other persons.

Numerous buildings and houses were demolished as the storm lashed Glassport ferociously for about 45 minutes.

Neighboring areas also suffered extensive damage that will run into the millions although the storm saved most of its wrath for Glassport.

"All reports indicate it was a tornado, but we can't call it that officially," the U. S. Weather Bureau at Pittsburgh said.

'Like Toothpicks'

Glassport patrolman Lloyd Greinert called it a tornado, saying:

"It tore the whole town apart. It came in like a whip and rolled around. You couldn't see. The light standards at the Glassport High School stadium were turned around and torn apart like toothpicks."

Killed were William Petrosky, 41, owner of the Petrosky Hotel, and Robert Marton, 34. They were in the 3-story frame hotel which was leveled by the storm.

70 Treated

McKeesport Hospital officials said about 70 persons were brought to the hospital for treatment Ten were admitted, two of them in serious condition.

Mayor Robert Shaw declared a state of emergency. Only residents and persons with official business were permitted into the community, located along the Monongahela River.

Shaw said he surveyed the entire area but could not estimate the amount of damage in dollars. He said it would take two or 3 days to return the town to normal.

State and local police were on duty as well as a 35-man Army unit searching through debris to make sure there were no other victims.

Lincoln Native Charles K. Paine Dies In Virginia

Clinton, Iowa (AP)—A member of the Clinton Airport Commission, Charles K. Paine, died early Sunday while visiting a daughter at Waynesboro, Va.

Paine, a native of Lincoln, Neb., and a graduate of the University of Nebraska, had moved to Clinton in 1915. He retired several years ago from the Curtis Company where he had worked 40 years.

He is survived by his widow, a daughter and a son.

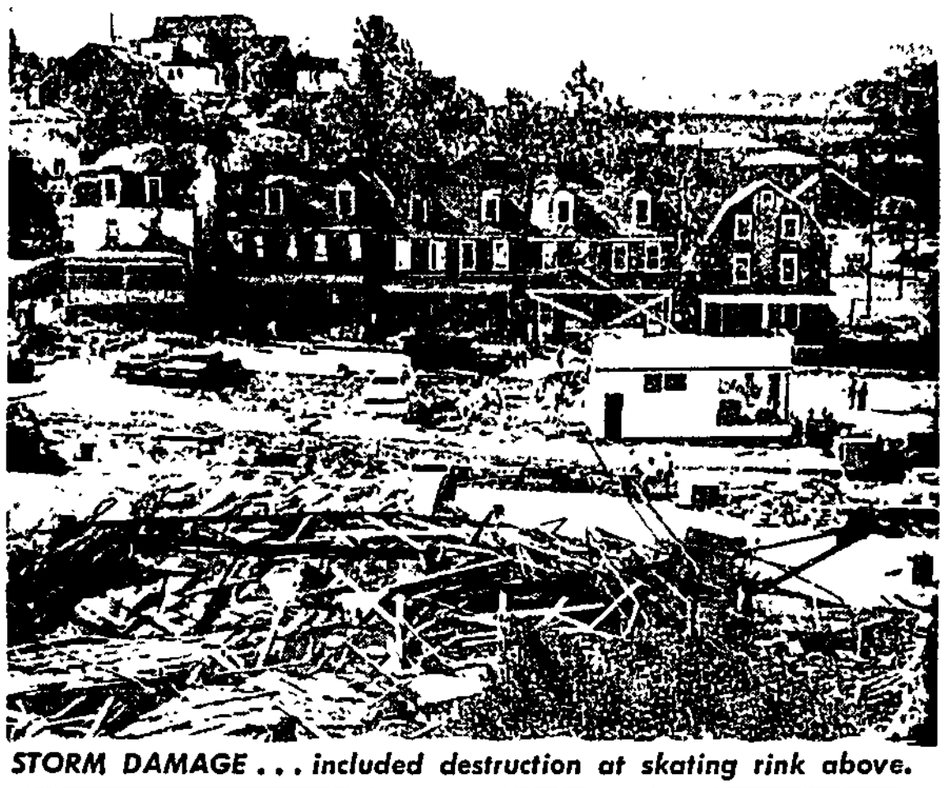

STORM DAMAGE . . . included destruction at skating rink above.

FBI Guarding Informer On Group Which Controls Most U.S. Crime

Washington (AP)—Somewhere in a secret hideout Sunday FBI agents are guarding an underworld figure who has given the Justice Department the most detailed information it has ever had on an organization which reputedly dominates much of the crime in the United States.

The informant is Joseph Valachi, 60. The organization he has described is the "Cosa Nostra," sometimes called the syndicate. And what he has spilled is described by a Justice Department spokesman as "an extraordinarily important intelligence breakthrough" in the war against crime.

Valachi's whereabouts are a closely guarded secret and will remain so, the Justice Department says. But he is to appear before the Senate Investigations Subcommittee when arrangements can be made in connection with its 3-year-old investigations into the international narcotics traffic.

Not Scheduled

That appearance has not been scheduled and is not expected this month. It will come after the subcommittee has disposed of the TFX warplane contract probe.

The Justice Department has been sitting on the story for more than a year, but confirmed the essentials after a copyrighted account appeared in Sunday's Washington Sunday Star.

One source said it is the first time anyone has talked so basically about the "Cosa Nostra"—literally meaning our thing—and the network of mobs it dominates in more than a dozen American cities.

Tells Structure

Among other things he has outlined the structure of the Cosa Nostra's disciplined, terror-ridden organization and put the finger on some top racketeers already under investigation.

He has provided also an inside view of what happened at the crime convention at Apalachin, N.Y. on Nov. 14, 1957. And he has named Vito Genovese, 66-year-old Italian-born narcotics boss as top man in the Cosa Nostra. Genovese is now serving a 15-year sentence in the federal penitentiary in Atlanta.

The story of the Valachi breakthrough begins 4 years ago. The American-born son of Italian immigrants was not an underworld leader then or later but he was high enough to know what was going on and had a record of arrests for robbery, extortion, burglary, gambling and narcotics going back to 1918.

What Happened

Sources here say this is what happened:

In May 1959 two men were arrested in New York as they were about to deliver heroin to an undercover Federal Bureau of Narcotics agent. The trail led from them to Valachi as the source of the dope.

Valachi was finally arrested in November 1959 and sentenced to 15 years in Atlanta Penitentiary, where for a time he was Genovese's cellmate.

While Valachi was imprisoned federal narcotics agents broke an international narcotics ring; 24 persons were indicted including Valachi, and he received a 20-year sentence running concurrently with his earlier sentence.

Marked For Death

Available sources say Valachi heard he was suspected of having informed on the narcotics ring and was marked for death. When a prisoner approached him on June 22, 1962 he thought it was his intended assassin. Valachi hit him, fatally, with a piece of pipe.

Soon afterward he realized he had made a mistake and sent for a narcotics agent who had questioned him during the narcotics investigation. He wanted to tell what had happened and soon began volunteering what he knew about organized crime in order to extricate himself from the killing.

JOYO: NOW THRU WEDNESDAY
WINNER OF 10 ACADEMY AWARDS including "BEST PICTURE"
WEST SIDE STORY
NATALIE WOOD RICHARD BEYMER RUSS TAMBLYN RITA MORENO GEORGE CHAKIRIS
TECHNICOLOR
CARTOON & NEWS

84th O DRIVE-IN Theatre
FIRST OUTDOOR SHOWING
JERRY LEWIS as THE NUTTY PROFESSOR
TECHNICOLOR
• • ALSO IN COLOR • •
The Trouble with Harry

STATE
NOW SHOWING
HIP-HEP-HAPPY HAYLEY!
Walt Disney presents Summer Magic
TECHNICOLOR
HAYLEY MILLS · BURL IVES · DOROTHY McGUIRE · DEBORAH WALLEY
CHILDREN 50c

STARVIEW OUTDOOR THEATER
Now Ends Tue. Open 7:15 Show at Dusk
3 HITS ALL IN COLOR!
BORIS KARLOFF IN "THE TERROR"
—2ND HIT!—
Space-War In The Unknown! "BATTLE BEYOND the SUN"
—3RD HIT!—
An Epidemic of Fun! "DOCTOR IN LOVE"

OPEN 7:15—SHOW AT DUSK
WEST "O" DRIVE-IN THEATER
STRANGE ADVENTURE!
WILLIAM HOLDEN · THE LION
TECHNI COLOR by DE LUXE
HOWARD · CAPUCINE
• PLUS FUN AND SONG! •
FOLLOW THE BOYS
METROCOLOR
CONNIE FRANCIS · PAULA PRENTISS · DANY ROBIN

go! go! see! see!
BYE BYE BIRDIE
JANET LEIGH · DICK VAN DYKE · ANN-MARGRET · MAUREEN STAPLETON · BOBBY RYDELL · JESSE PEARSON · ED SULLIVAN
VARSITY
IN COLOR · FRANSCOPE

JANSEN HOTEL STEAK HOUSE
brings you The Great
CLAIRE CHRISTY TRIO
The Very Finest Entertainment
NIGHTLY (Except Monday)
JULY 30 thru AUGUST 11
Don't Miss——No Cover Charge
Phone 2181 Jansen, Nebr.

THE Indian Hills CINERAMA THEATRE
WEST DODGE AT 84TH / 393-5555
In Omaha
MGM CINERAMA
HOW THE WEST WAS WON
BRILLIANT! EXCITING! 24 Great Stars!
TECHNICOLOR
FOR RESERVATIONS & INFORMATION CALL 433 7571
326 STUART BLDG. • 8:30 & 30 MON. THRU FRI.

Cooper
15TH & DOUGLAS · 346-2035
in Omaha
BEST PICTURE OF THE YEAR!
ACADEMY AWARD WINNER
Columbia Pictures presents the Sam Spiegel production of
LAWRENCE OF ARABIA

Stuart
140 NO. 13TH · HE 2-1463
DOORS OPEN AT 12:45
This Year's Big-Comedy Adventure!
JOHN WAYNE in the JOHN FORD production
DONOVAN'S REEF TECHNICOLOR
A Paramount Release
FREE PARKING for Stuart and Nebraska after 6 p.m. all State Securities Self Parking 1230 N—Car Park Garage, 13th & N—Auto Park, 13th & Q—Long Remporte, 12th & P

Nebraska
DOORS OPEN AT 12:45
Adults $1 till 6 p.m. then $1.25
children 50c
MARLON BRANDO—TREVOR HOWARD
RICHARD HARRIS
METRO GOLDWYN MAYER presents the new
MUTINY ON THE BOUNTY
IN COLOR

Main Feature Clock

Nebraska: "Mutiny On The Bounty," 1:00, 4:25, 7:35.
Stuart: "Donovan's Reef," 1:05, 3:05, 5:05, 7:05, 9:05.
Varsity: "Bye Bye Birdie," 1:00, 3:08, 5:16, 7:24, 9:32.
State: "Summmer Magic," 1:17, 3:22, 5:27, 7:32, 9:37.
Joyo: "West Side Story," 8:00.
West O: Cartoon, 8:00. "The Lion," 8:19. "Follow The Boys," 10:00. Last complete show, 9:15.
Starview: Cartoon, 8:05. "Battle Beyond The Sun," 8:15. "The Terror," 9:40. "Doctor In Love," 11:05.
84th & O: Cartoon, 8.10. "Nutty Professor," 8:17. "Trouble With Harry," 9:45.

Lace, Lohengrin Popular During The Weekend

MRS. JOSEPH C. BARRY

MRS. STOKES M. HUGHES, JR.

MRS. KENNETH P. BARJENBRUCH

MRS. GERALD WILLIAM RATHJEN

MRS. GARY L. BARGEN

Dear Abby

Abigail Van Buren

DEAR ABBY. All right, let's see if YOU think I am "sick" and should see a psychiatrist My husband gave me a surprise party for my birthday last month. He planned it all on the telephone with a good friend of mine. I really was thrilled for it was a grand party. But when he gave HER a corsage exactly like the one he gave me, it spoiled everything. This was the first corsage my husband had bought me in 33 years of marriage, and I had to share the honor with another woman. I would like your opinion on this. A person doesn't enjoy being told she is "nuts".

LUMP IN MY THROAT

☆ ☆ ☆

DEAR LUMP: I don't think you are "nuts", but I do think you are over-reacting. True, your husband acted thoughtlessly, but he was only repaying a friend for helping to plan your party. And it's the party that counts. Don't mention the corsage again.

DEAR ABBY My husband could be the "well-dressed, successful businessman," about whom you wrote recently, who walks around with holes in his socks And it isn't because his wife doesn't give a darn. I have darned his socks until I am weary, but he can put his thumb through a sock by just pulling it on for the first time. I've bought ribbed socks, stretch socks, nylon socks and woolen socks, but nothing lasts. I've seen my husband put on a brand new pair of hole-proof socks, and one hour later I look down and he has a hole in both heels the size of half-dollars. What can I do? If anyone tells me that my man looks shabby because his wife doesn't give a darn, they're apt to get a sock in the eye.

GIVES A DARN

Early August Chosen For Weddings

KRATOCHVIL - BARRY

Miss Carolyn Kratochvil, daughter of Mr. and Mrs. Joseph Kratochvil of Raymond, became the bride of Joseph C. Barry, son of Mr. and Mrs. George Barry also of Raymond, at a double ring service on Saturday morning, Aug. 3. The 9.30 o'clock ceremony was solemnized by the Rev. Richard J. Brombach at St. Joseph's Church in Agnew.

Wearing frocks of silk organza over taffeta in the turquoise shade and carrying nosegays of pink carnations were Miss Loretta Kratochvil of Raymond, who was her sister's maid of honor, and the bridesmaids: Miss Patricia Barry, Lincoln, and Miss Mary Barry, Raymond, sisters of the bridegroom; Miss JoAnn Hauptman, Peru and Miss JoAnn Barry, Lincoln

Michael D. Barry of Raymond served his brother as best man, and the ushers were Richard Barry and Robert Barry, also brothers of the bridegroom, Gerald Kratochvil and Eldon Kratochvil, brothers of the bride, all of Raymond

The bride chose for her wedding a period gown of white Alencon lace and peau de soie. Seed pearls and iridescent sequins dotted the lace bodice, which was designed with a portrait neckline and long sleeves, and the silk skirt was complemented at the back by a Watteau train of tulle which extended to chapel length. A tiered crown of pearls held her illusion veil, and she carried white carnations and pink rosebuds in a cascade arrangement.

Mr. Barry and his bride will make their home at 3616 Garfield Mrs. Barry is a former student at Peru State College, and the bridegroom will be a September graduate of St. Elizabeth Hospital School of X-Ray Technology.

COLSON-HUGHES

Summer blossoms in pink and white appointed the chancel of the Methodist Church at Elsie on Sunday afternoon, Aug 4, for the wedding of Miss Jeannie Colson, daughter of Mr. and Mrs. Ernest R. Colson of Elsie, and Stokes M. Hughes, Jr., son of Mr. and Mrs Stokes M. Hughes of Norway, S.C. The ceremony was solemnized at 3 o'clock by the Rev. Conley Henrich, and Miss Phyllis Lee of Denver, organist, played the wedding music.

Miss Patty Faught of Denver, as the maid of honor, and the bridesmaids, Miss Sharon Otto and Mrs. Larry Keep, Lincoln, and Miss Carolyn Ball of Denver, were frocked in pink chiffon and carried arm baskets filled with white daisies.

Serving as best man was Ralph Wilie of Kokomo, Ind., and the ushers were Timm Bukoske of Milwaukee, and Larry Keep, Lincoln

White Chantilly lace fashioned the bride's colonial gown. The long-sleeved basque was highlighted by a sabrina neckline edged with illusion, and the very full skirt was completed at the back by tiers of lace and tulle extending into a chapel train. Her illusion veil was held by a crown of pearls and crystal beading, and she carried a white Bible ornamented with a white orchid and stephanotis sprays.

The couple will reside at 1709 B, following a wedding trip to South Carolina. A former student at Nebraska Wesleyan University, the bride is a junior at Bryan Memorial Hospital School of Nursing. Mr. Hughes, who is stationed at the Lincoln Air Force Base, attended Erskine College, Due West, S.C.

FORTKAMP-BARJENBRUCH

The wedding of Miss Marla Jöan Fortkamp, daughter of Mr. and Mrs. Emil Fortkamp of Champion, and Kenneth P. Barjenbruch, son of Mr. and Mrs. Clarence Barjenbruch of Leigh, took place on Sunday afternoon, Aug. 4, at Zion Lutheran Church in Imperial. The candlelight ceremony was solemnized by the Rev. W. A. Meyer at 4 o'clock,

Sheath frocks of powder blue polished cotton with overskirts of embroidered organza were chosen for the attendants who were Miss Evelyn Eisenhart, Culbertson, the maid of honor, and the bridesmaids, Miss Anita Raben, Crawford, and Miss Carolyn Barjenbruch, Leigh. They carried white chrysanthemums.

Jack Watkins of Stanton served as best man, and seating the guests were Neil Fortkamp, Champion; Tom Kumpf, Lawrence, Kan.; Donald Metzger, Norfolk; Douglas Hobel, Albion; and Ronald Einspahr, Imperial.

Floral appliques of imported Chantilly lace patterned the bride's gown of white silk organza over taffeta. The longsleeved basque was designed with a bateau neckline, and the slim lines of the sheath skirt were emphasized by a full, back panel extending into an aisle-wide train. Her brief veil of illusion was held by a pearl crown, and she carried a modern arrangement of red roses

The couple will reside in Omaha where the bridegroom is a student at the University of Nebraska College of Medicine. Both are graduates of the University of Nebraska where the bride is a member of Alpha Chi Omega. Mr. Barjenbruch is a member of Beta Sigma Psi fraternity and Phi Chi medical fraternity.

KROHN-RATHJEN

At a candlelight service solemnized late Sunday afternoon, Aug. 4, Miss JoAnn Elizabeth Krohn, daughter of Mr. and Mrs. Arthur Krohn of Hooper, became the bride of Gerald William Rathjen, son of Mr. and Mrs. Harold Rathjen of Beatrice The Rev. A. J. Norden read the lines of the ceremony at the Lutheran Chapel on the University of Nebraska campus.

Frocked in Schiffli-embroidered pink organdy and carrying bouquets of deep pink roses were Mrs. David Krohn of Lincoln, as the matron of honor; and the bridesmaids, Miss Patricia Teel, Ft. Collins, Colo ; and Mrs. Einar Anderson, Lincoln.

Gordon Maronde of Lincoln served Mr. Rathjen as best man, and seating the guests were Arnold Nilsen of Hazard; Leslie Rathjen, Lynn Rathjen and Roger Rathjen, Beatrice; Roger Quadhamer and David Krohn, Lincoln.

The bride appeared in a gown of white organdy over taffeta. Imported lace embroidered with seed pearls formed the sabrina neckline of the long-sleeved bodice, and the lace motif was repeated on the full skirt which continued into an aisle-wide train. An Elizabethan crown of lace and pearls held her illusion veil, and she carried an arrangement of pale pink roses.

Mr. and Mrs. Rathjen will make their home in Lincoln, where both are students at the University of Nebraska. The bride is a member of Kappa Delta sorority and Alpha Lambda Delta honorary, and Mr. Rathjen's fraternity is Beta Sigma Psi.

SORENSEN-BARGEN

At a 7 o'clock candlelight service on Sunday evening, Aug. 4, the marriage of Miss Nancy Lee Sorensen, daughter of Mr and Mrs Nels Sorensen of Hardy, to Gary L. Bargen, son of Mr. and Mrs. Orval Bargen, also of Hardy, took place at the Union Church in Hardy. The Rev. William Doren of Kearney solemnized the ceremony, and Mrs. Franklin G. Dybdahl played the wedding music. Mr. Dybdahl was the vocal soloist.

The attendants, frocked alike in blue linen sheaths included Mrs. Glenn Edwards, who was her sister's matron of honor; bridesmatron, Mrs. Lawrence Bothwell of Webber, Kan., also a sister of the bride; and bridesmaids Miss Barbara Nelson of Lincoln, and Miss Barbara Bargen. They completed their ensembles with circlets of blue tulle held in place with pearl dotted chiffon crowns, and each carried a lace fan ornamented with blue carnations.

Dennis Bargen served as best man, and seating the guests were Richard Callahan of Sioux Falls, S.D.; Jerry Miller of Davenport; Robert Seidell of Lincoln; Lyle Sittler of Martell, and Thomas Sorensen.

The bride appeared in a gown of silk organza. Fashioned with long sleeves and a portrait neckline, the sculptured bodice was patterned with re-embroidered lace which was separated on the wide skirt that extended into a chapel train. Her tiered shoulder-length veil was held to the head with a rose and pearl caprice, frilled with tulle.

Following a honeymoon trip to New Orleans, Mr. Bargen and his bride will reside in Lincoln.

The bride was graduated in June from the University of Nebraska where she is a member of Kappa Delta sorority, and of Mortar Board. Mr. Bargen will be a senior at the University of Nebraska this year, and is a member of Sigma Chi fraternity.

Observance

Members of Federated Women's Clubs throughout the nation have been urged to observe National Public Works Week, Sept. 8 to 14, by recognizing the public officials of their communities.

Mrs. Dexter Otis Arnold, national president of the General Federation of Women's Clubs, has asked the individual organizations to honor these officials who are responsible for the community services and conveniences.

Square Dancers Benefit Zoo

Square dancers, folk dancers—and the kangeroo, too—teamed up last Saturday evening to give a helping hand to Lincoln's Children Zoo.

The benefit dance was held at the Antelope Park pavilion, and many giant-size replicas of the zoo's future animal citizens were on hand to add an appropriate touch to the decorations.

Padding the kangaroo's pouch and boosting the Children's Zoo are: (left) Mr. and Mrs. Glen Moomaw and Mr. and Mrs. Roscoe Roeder.

Honored At Prenuptial Party

A late summer bride-to-be who was honored on Sunday afternoon is Miss Bonnie Stansbury, who has chosen Aug. 25, as the date for her marriage to Charles Victor Wolvin.

The Nebraska Wesleyan University coed was presented a miscellaneous shower at a dessert-luncheon at Colonial Inn for which Mr. Hilary Lassek, Miss Susan Lassek, Mrs. Chet Goin and Mrs. Kirby Houston were co-hostesses.

Among those attending the party were: (left) Miss Judy Houston, Miss Lassek, Mrs. Lassek, Miss Stansbury and Mrs. Goin.

Candlelight Service

The candlelighted altar of the First Christian Church formed the background on Sunday evening, Aug. 4, for the wedding of Miss Kay Ellen Johnstone, daughter of Mrs. Lorene Johnstone, and Ens. Joseph William Edwards, son of Mr. and Mrs. Ralph Edwards. The ceremony was solemnized at 7:30 o'clock by the Rev. Grover Thompson of Tulsa, Okla., assisted by the Rev. William Haney, and Miss Grace Finch, organist, played the wedding music.

Frocked in rose-toned silk with matching bow coronets were Miss Judy Johnstone, who was her sister's maid of honor, and the bridesmaids, Miss Rochelle Herganrader and Mrs. Roger Bosveld. They carried nosegays of pink roses.

L. Douglas Franklin served Ens. Edwards as best man, and the ushers were Abe Jochens of Norfolk; Gary Campbell and Gary Thompson.

Given in marriage by her uncle, Ezra Jochens of Norfolk, the bride appeared in a gown of white delustered satin. The decollete bodice was veiled by a snug jacket of white lace, designed with a jewel throatline and bracelet sleeves, and the controlled fullness of the skirt was caught by a bow-belt of the satin and continued into a train. A tailored satin bow held to the head her illusion veil, and she carried white orchids encircled with pink sweetheart roses.

Ens. and Mrs. Edwards will leave for San Diego where the bridegroom is stationed with the Navy. Both are June graduates of the University of Nebraska. The bride is a member of Towne Club, Phi Upsilon Omicron and Omicron Nu, and Ens. Edwards is a member of Phi Mu Alpha Sinfonia and Gamma Lambda.

FOR OVER 84 YEARS
Roberts Mortuary
1110-1112 P Street 432-3353

Shop Daily 9:30 to 5:30 Thursday 10 to 9 or Phone 432-8511

Miller & Paine

Tank Topper

truly prevents dripping
money back guarantee
beautiful part of bathroom decor

The secret is fiberglass insulation and only Tank Topper has it! Beautiful, sculptured floral look in deluxe "silk-finish" vinyl, will fit all tanks, is available in 6 pastel colors, white, pink, blue, green, turquoise, lilac. Tank Topper slips onto all tanks easily . . . remains as a beautiful part of bathroom decor all year long. Never needs laundering . . . wipes clean with a damp cloth.

6.98

LINENS, FOURTH FLOOR

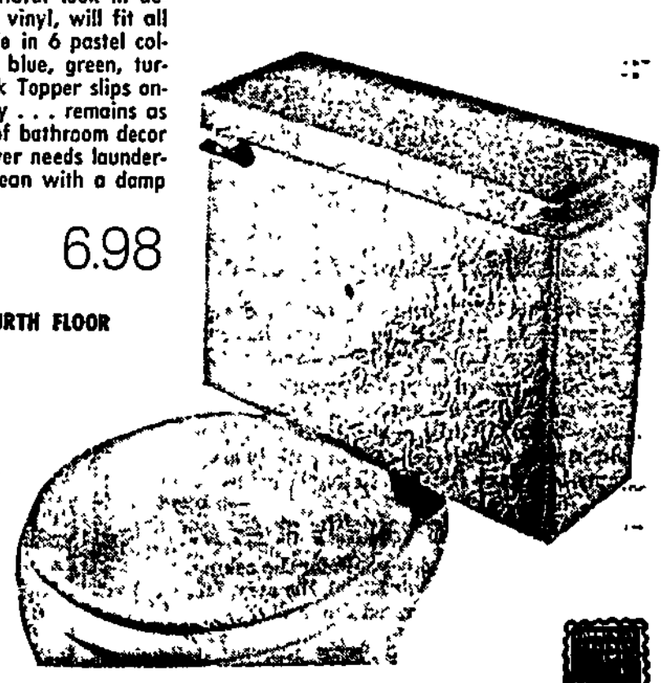

Blue Stamps . . . your bonus with every purchase at Miller's

FUN NEWS IN SUBURBIA

Enjoying an evening of dancing under the stars were the residents of Meadow Lane that attended the fourth annual street dance on Lancaster Lane.

Resting between quadrilles are: (front row, left) Barbie Betts, Debbie Burns, Carolyn May, Peggy Harrington, Mary May, Susan Meierhenry, Linda Benton, Chris Wollen, Pam Flood; (second row, left) Robert Smithey, Chuck Freeman, Kathy Betts, Wendy Rosenstock, Joe Murrell, Joe Jen—temaed up last Saturday row, left) Mrs. Wes Rosenstock, Mrs. Bob Harrington, Mr. and Mrs. Don Conway, Mr. and Mrs. Erme Wollen, Mr. Wes Rosenstock, Mr. Bob Harrington.

MEADOW LANE

We have no immediate solution on how to beat the August heat in Nebraska—but we do have a solution on how to forget about it—and that is to keep busy the way Meadow Lane residents have been this past week.

And we are sure that there were many Meadow Laners who forgot about the heat last Saturday evening when they joined their neighbors on Lancaster Lane for the fourth annual street dance in this suburban area.

The traffic was stopped and the street blocked off and music permeated the air through the speakers, hung on housetops, which were provided by Mr. and Mrs. Ernest Wollen and Mr. and Mrs. Donald Betts.

Busy entertaining a guest from Louisville, Ky., last week were Mr. and Mrs. John Brown.

Their visitor was Mrs. Brown's aunt, Mrs. Charles Didelot, who arrived at the Brown household July 24, and left that following Saturday for her home.

Mr. and Mrs. Brown also were host and hostess again last Thursday when they entertained Capt. and Mrs. Ronald Little and their children, John and Lisa Kay, of Sulphur, Okla.

Capt. and Mrs. Little and their family stopped in Lincoln to visit the Brown family en route to their new assignment in Thailand.

A new face in the Meadow Lane neighborhood this past week was that of Master Steve Soder who was the guest of his uncle and aunt, Mr. and Mrs. Harold Scheetz and their children Debbie, Peggy, and Mark.

Steve, the son of Mr. and Mrs. Ray Soder of Denver, Colo., arrived Monday, July 29, and returned to his home last Saturday.

Vacationers back in the Meadow Lane neighborhood this week are Mr. and Mrs. Howard Banks who have just returned from a two-week vacation in Iowa, Wisconsin and Canada.

The first stop on their trip was in Clinton, Iowa where they spent several days visiting old friends. From there Mr. and Mrs. Banks motored to Devils Lake in Wisconsin, and then spent two days at Lake of the Woods in Canada.

On the way home, they spent two days touring the countryside around Lake Superior and Lake Michigan and were back in Lincoln last Sunday.

More vacation-minded residents who have just returned home are Mr. and Mrs. Robert Lange and their children, Judy, Jackie and Jennifer.

Mr. and Mrs. Lange motored to Souix City, Iowa, to visit with relatives, Mr. and Mrs. Lee Knolle, after which they continued their trip to St. Cloud, Minn., where they were the guests of Mr. and Mrs. Jack Robson.

To complete the vacation members of the Robson family spent several days at their family church camp, Camp Christian in Fremont.

Last Thursday evening, Mr. and Mrs. Lange were guests at the home of Mrs. Lange's parents, Mr. and Mrs. John C. Shepard, to bid farewell to Mr. and Mrs. Gordon Meldrum, the former Mary Knolle, who left yesterday for their new home in Denver, Colo.

Also attending the farewell dinner were Mrs. Meldrum's grandparents, Mr. and Mrs. L. C. Marvin of Greenwood.

The neighborhood's bridge hostess recently was Mrs. Stanley Toney, who entertained neighbors at an evening of bridge, followed by dessert at her Meadow Lane home.

Guests were seven neighborhood ladies, and the occasion for the party?—"we just thought it was time to get together and play some bridge!"

A young man who was missing from the neighborhood last week, and for a few more weeks to come, is Master Michael Eschler, son of Mr. and Mrs. Ed Eschler Jr., who is spending several days in Oklahoma visiting grandparents.

Michael is presently spending a week with his father's parents, Mr. and Mrs. Ed Eschler in Walters, Okla. After his stay there, he will go to Lawton, Okla., where he is to visit his mother's parents, Mr. and Mrs. Claude Hennessee.

In mid August he will return to Lincoln with the senior Mr. and Mrs. Eschler, who will spend about a week in Meadow Lane before returning to Walters.

Bridge

U.S., British Women Played This Hand

B. Jay Becker

FAMOUS HANDS
North dealer.
North-South vulnerable.

NORTH
♠ Q 10 5 2
♥ K J 7
♦ K Q 9 7
♣ K 9

WEST
♠ 6
♥ A 4 3
♦ A J 8 6 5 3
♣ J 5 2

EAST
♠ A J 9 4 3
♥ Q 9 8 6
♦ 4
♣ A Q 6

SOUTH
♠ K 8 7
♥ 10 5 2
♦ 10 2
♣ 10 8 7 4 3

The bidding:

North	East	South	West
1 ♦	Dble.	Pass	Pass
Redble.	Pass	2 ♣	Pass
Pass	Dble.		

Opening lead — six of spades.

Large-scale disasters are few and far between in championship play, but here is one that occurred in the women's team game during the match between Great Britain and the United States in 1960. The American gals won the match handily, but only after they had lived through this nightmarish deal.

The British West passed the double of one diamond, and North, realizing that the diamonds were banked against her, made an SOS redouble. South responded two clubs, which East, after two passes, doubled.

West led a singleton spade. East took the ace and led back a spade which was ruffed. West now returned a low heart. Declarer played low from dummy and East won with the queen and gave West another spade ruff.

After cashing the ace of hearts, West played the ace and another diamond, ruffed by East with the six. The defense had by now captured the first seven tricks and were still not out of steam. The onslaught continued when East returned the fourth round of spades.

West had to make the jack of clubs, and East the A-Q, and the outcome was that South went down five—1,400 points — losing a spade, two hearts, a diamond, and six trump tricks.

East's double of two clubs turned out unexpectedly well, for, while there was reason to believe the contract would be defeated, there was no inkling at the time that the set would be so huge.

Strangely enough, the American pair at the other table also got a good result with the East-West cards, though it was not nearly good enough to offset what had happened to their teammates at the first table.

The American West got doubled at two diamonds and had no great difficulty making the contract with an overtrick, losing, in all, three trump tricks and a heart. This came to a tidy 380 points, but still left the British with a profit of 1,020 points on the deal.

Sunday Ceremony

The marriage of Miss Dorothy Jean Gerber, daughter of Mr. and Mrs. J. Fred Gerber, to Dean E. Umphres, son of Mrs. Lucile Umphres of Pickrell, was solemnized Sunday afternoon, Aug. 4, at the Second Presbyterian Church. The Rev. J. H. Garner read the lines of the service, and the wedding music was played by Mrs. Vera Rost, organist. The vocalist was Lance Sterns of Milford.

Mrs. Harold Gerber of Ponca City, Okla., as the matron of honor, and the bridesmatrons, Mrs. Marvin Baumfalk, Purdom, and Mrs. Lance Sterns, Milford, wore sheaths of pink organza over taffeta with matching, pearl-trimmed hats. Each carried a single, long-stemmed pink rose.

Serving his brother as best man was Roger Umphres of Pickrell, and the ushers were Harold Gerber, Ponca City, Okla.; James Good, Jr., Fullerton; Don Gerber and Norman Schmidt.

The bride chose white organza over taffeta for her wedding gown. Petal appliques of Alencon lace trimmed the snug bodice, which was accented by a sabrina neckline and bracelet sleeves, and the bouffant skirt continued into a chapel train. A single rose of white taffeta held to the head her illusion veil, and she carried a cascade of pink roses and ivy.

Mr. Umphres and his bride, who is a former student at Kearney State College, will make their home in Cedar Rapids, Iowa. Mr. Umphres is a graduate of the Milford Vocational Technical School.

TIME FOR A CHANGE!

Hours of fun in the sun mean the radiant look of health a suntan always brings. Last winter's cosmetics do not harmonize with this summer's tan. It's time for a change. Ask Mrs. Pauline Mason, in charge of Gilmour-Danielson's cosmetic department, to assist you in the selection of Marcelle and Allercreme hypo-allergenic cosmetics which flatter pretty suntans.

GILMOUR-DANIELSON DRUG COMPANY
Established 1927
Professional Pharmacists
142 So. 13th St. 432-1246
800 So. 13th St. 432-8851
48th & A St. 488-2365
FREE DELIVERY

WISHES ... Do Come True

GOOD FURNITURE at Hardy's SINCE 1871 13th & "O"

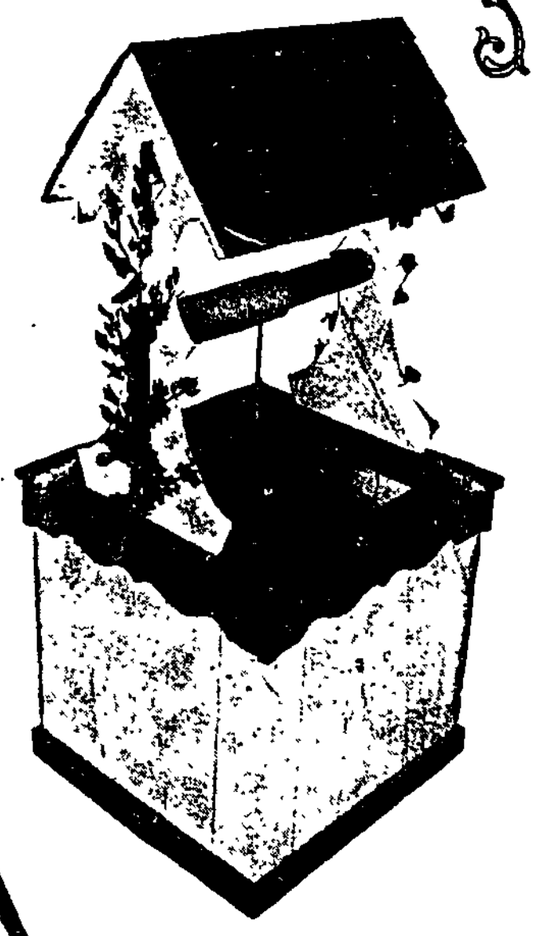

Visit our WISHING WELL
WIN $150 IN YOUR CHOICE OF HOME FURNISHINGS
NO PURCHASE NECESSARY
HERE'S ALL YOU DO . . . Visit our store, browse to your heart's content through our vast 6½ floors displayed with America's finest and most beautiful Home Furnishings Fashions.
Select any item, priced up to $150, from our large 3½ acre display, fill in an entry card, and deposit in our WISHING WELL.
This coming Saturday, at 3 P.M., the name of a lucky winner will be drawn from the WISHING WELL.
It may be you! You need not be present to win. Won't you come in tomorrow and make your wish? There's nothing to buy and it's fun to try.

PREVIOUS "Wishing Well WINNER
MRS. WAYNE McCOLLAN
3411 South St.
Lincoln

WE WILL NOTIFY THE LUCKY WINNER

Howland-Swanson

DARK AND COOL

Cotton Knits

Wardrobe wonder! High fashion cotton knit in shaded color to instantly become your important fashion . . . and when the summer sun goes down, team perfectly with fall! See our new collection of knits in misses sizes . . . endlessly versatile fashion finds. Illustrated top, blue or cranberry, $15; bottom, green or cranberry, $18.

BAMBOO ROOM—SECOND FLOOR

Marja

EXCLUSIVELY OURS

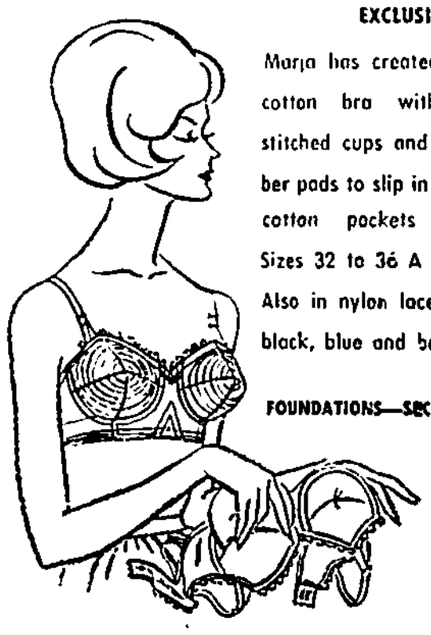

Marja has created this fine cotton bra with circular stitched cups and foam rubber pads to slip in and out of cotton pockets instantly! Sizes 32 to 36 A and B, $4. Also in nylon lace in white, black, blue and beige, $5.

FOUNDATIONS—SECOND FLOOR

AIC Meet Educational

. . . FARM QUIZ SET WEDNESDAY

The University of Nebraska's portion of the American Institute of Cooperation (AIC) meeting here will have some genuine school-like features for the nearly 1,000 youths attending.

A quiz on farm business will highlight the Wednesday session. Each scholar whose grade falls in the upper 25% will receive a certificate of achievement from the AIC.

Many of the nation's outstanding youth leaders in agriculture and home economics will attend the youth program at the 3-day AIC meeting.

Every State

The youth program is one of the bestknown educational activities of the AIC with more than 10,000 youths and youth leaders from every state, Puerto Rico, Canada, and other countries having attended the Institute during the past 13 years.

AIC leaders explain that the youth program supplements the educational endeavors of existing organizations and agencies. They often refer to it as "the graduate school of cooperation."

The youths in attendance represent 14 national youth organizations.

Leadership Needed

The trip to the Institute is sponsored by local and regional cooperatives with selection of delegates made by the sponsoring organizations from the following criteria:

The youths must be between ages 16 and 25; they must have deomnstrated outstanding qualities of leadership; They must have some understanding of farmer cooperatives and their relationships to other businesses in the community.

Many are winners of speaking, essay, or demonstration contests and many are the officers of youth organizations or members of junior boards or cooperative youth committees.

After registering Sunday the youth members had an opportunity to get acquainted during a fellowship and social program. They presented an inspirational program for Institute members Sunday Evening. Dr. James Chubb, pastor, Trinity Methodist Church, Grand Island, spoke to the group.

A youth member will present the "though for the day" each morning. These presentations will be made by:

Young Cooperators of Dairymen's League, Gertrude Corfman, Syracuse, N.Y. in charge, Monday; National Junior Vegetable Growers Association, Sandy Karan, Tyner, Ind., in charge, Tuesday, and Colorado Youth Englewood, Colo., in charge, Wednesday.

READY FOR AIC MEET . . . are (seated from left) John Baker, assistant secretary of agriculture; Grayce Stara, 16, of David City, state Future Homemakers of America president, Larry Hudkins, 19, Raymond, state Future Farmers of America vice president, and (rear) J. K. Stern, AIC president.

Killer Knew His Victims Well

Hammond, Ind. (AP) — One man, with a grudge, who knew both his victims and was well versed in railroad operations . . .

This is the way police Sunday pictured the unknown assassin who shot and killed two crewmen as they sat at the controls of a diesel switching engine in a freight yard here.

Asst. Police Chief Ray C. Johnson said detectives had questioned about 30 persons. "I hope and pray we'll have something within 24 hours," he said.

The trainmen, Roy M. Bottorff, 66, Lansing, Ill., and Paul A. Overstreet, 44, Hammond, were slain early Saturday during the brief time it took for a brakeman, Virgil R. Terry, to walk to a shed and call the tower for clearance for the 55-car train equipment and operations," to leave the Indiana harbor belt railroad yard.

Terry returned to find both men slumped in their seats in the open cab. Each had been shot twice in the back of the head with a .22 caliber weapon.

Johnson said he felt certain "one of the men knew the killer — perhaps both."

The detective chief said police were operating on the theory that one of the men was the target in a grudge slaying and the second was killed to prevent identification of the gunman.

"Whoever killed those men knew a lot about railroad Johnson said. "Someone knew a lot about how trains work, the way they wait for clearance, and where they wait."

Ex-Employe Questioned

He said detectives questioned a former employe of the line who had threatened to shoot a railroad foreman in an argument, but added, "that didn't pan out."

Both FBI agents and police were working around the clock. "I've been here all day," Johnson said. "I slipped out only long enough to go to church."

"The boys are still shaking the bag. We haven't come up with anything yet."

Belle Peels, Bells Peal Long, Loud In England

St. Ives, England (AP) — When a church official went to find out why the bells were pealing Saturday night he found they were being rung by a belle who had peeled.

The woman he found pulling on the bell ropes wore nothing but a look of determination.

The bells of the Church of St. Ia the Virgin of Porthia clanged loud and long over the little town of St. Ives, packed with holiday makers.

Server Pleads

Again and again William Pollard, a server at the church, tried to persuade the young brunette to stop ringing the bells.

"But I'm not doing any harm," she told him, pulling away at the bell ropes.

Pollard finally gave up and went for a policeman.

Constable Charles Rubery persuaded the woman to stop ringing the bells. Then he put a raincoat over her shoulders and led her out of the church.

By this time the vicar, The Rev. Paul Black, had turned up to see why the bells were ringing. The vicar and the server watched the brunette being led out of the church.

On the church steps she broke free from the policeman and ran up the high street, which was crowded with tourists.

Off went the policeman in pursuit.

Off went the raincoat as the young woman shed it in her attempt to run faster than the law.

But the policeman caught her a short while later as she was running around the local market place.

The woman was taken to the local police station for questioning.

Clothes Found

Later a pair of blue jeans, a red sweater and a long black scarf were found in the vestry of the church.

Last week police at Bedford were on the lookout for an unclad woman after discovering a trail of clothing in the countryside that started with outer garments and ended with pants and brassiere.

But police doubt the bare belle of Bedford is the same as the Belle Ringer of St. Ives. St. Ives and Bedford are 300 miles apart.

MISLE CHEVROLET

SALE

TOP QUALITY

OK

USED CARS

TUESDAY SPECIALS

'60 CHEV. T Bel Air. 4-door V8, automatic, radio.

'58 CHEVROLET Bel Air. 4-door, V8, automatic, radio and heater. One owner.

'61 CHEVROLET Bel Air. 2-door, 6 cylinder. Powerglide.

'62 CHEVROLET Bel Air. 4-door, radio and heater, V8, automatic.

SAVE at The Chevrolet Dealer In This Man's Town!

MISLE CHEVROLET

50th & O

ADVERTISEMENT

Ruptured Men Get $3.50 Gift for Trying This

Kansas City, Mo.—Here is an improved means of holding rupture that has benefitted thousands of ruptured men and women in the last year.

Inconspicuous, without leg straps, elastic belts, body encircling springs or harsh pads, it has caused many to say, "I don't see how it holds so easy. I would not have believed, had I not tried it."

So comfortable — so easy to wear—it could show you the way to joyous freedom from your rupture trouble.

You can't lose by trying. It is sent to you on 30 days trial. You receive a $3.50 special truss as a gift for making this trial.

Write for descriptive circular. It's free. Just address Physician's Appliance Company, 6622 Koch Bldg., 2906 Main, Kansas City 8, Missouri.

But do it today before you lose the address.

ANNOYING AND STOP NOISES WASTING WATER

GET THE GENUINE WATER MASTER

America's Largest Selling TOILET TANK BALL

The efficient Water Master instantly stops the flow of water after each flushing.

75c AT HARDWARE STORES

SAVE 3 WAYS

Hinky Dinky

1 Feature Advertised Values

Special Prices Like Those in This Ad Mean You Save More at Hinky Dinky!

2 Lowest Everyday Prices

Check Our Everyday Shelf Prices — You'll Find You Save More at Hinky Dinky!

3 And Top Value Stamps Too

Lowest Everyday Prices, Feature Advertised Values and Top Value Stamps, Too! It's Nice to Save Thrice at Hinky Dinky!

Coffee

Butter-Nut or Food Club Chef's Blend 1-Lb. Can 59¢

Serve the Family Liver 'n' Onions Tonight

Beef Liver Young and Tender, Lb. 39¢

Baby Beef Liver Tops in Tenderness Lb. 59¢

Onions

New Crop Texas Yellow Globe, Perfect for Liver 'n' Onions, Lb. 7¢

Tuna Elna Light Meat, Grated, 6-oz. Cans ..... 2 for 29¢

Kraft's Mustard Salad or Horseradish, 6-oz. Jar ..... 8¢

Charmin Paper Napkins, Pkg. of 60 ..... 10¢

Ad effective thru Wed., Aug. 7th.
We reserve the right to limit quantities.

Hinky Dinky

Sioux Bee Deluxe Honey, 8-oz. Jar 25¢

Carey's 12-oz. Salt Shaker 12¢

Sunshine CUP CUSTARD COOKIES Lb. Bag 49¢

Hershey's CHOCOLATE DAINTIES 2c Off Sale, 6-oz. Bag 25¢

Swift'ning SWIFT'S SHORTENING 3-Lb. Can 75¢

Baggies PLASTIC SANDWICH BAGS Pkg. of 50 31¢

Star-Kist CHUNK STYLE GREEN LABEL TUNA 6½-oz. Can 38¢

Swift's CHOPPED BEEF FOR BABIES 3½-oz. Jars 2 for 53¢

Ellis Products

Baby Lima Beans, 15½-oz. Cans	2 for 25c
Short Ribs of Beef, 15½-oz. Can	41c
Old Fashioned Beef Stew, 15½-oz. Can	39c
Corned Beef Hash, 15½-oz. Can	43c
Noodles and Beef, 15½-oz. Can	33c
Spaghetti and Sausage, 15½-oz. Can	31c
Spaghetti and Meat Balls, 15½-oz. Can	29c
Ravioli and Beef, 15½-oz. Can	31c
Spanish Rice, 15½-oz. Can	21c
Chili Con Carne With Beans, 15½-oz. Can	33c

Hershey's Instant Cocoa Mix, 4c Off Sale, 1-Lb. Can ..... 41¢

There's a Hinky Dinky Store Near You—26th & O—17th & South—60th & Adams—61st & O (Gateway)

Relief Closer For Crowded Golf Conditions

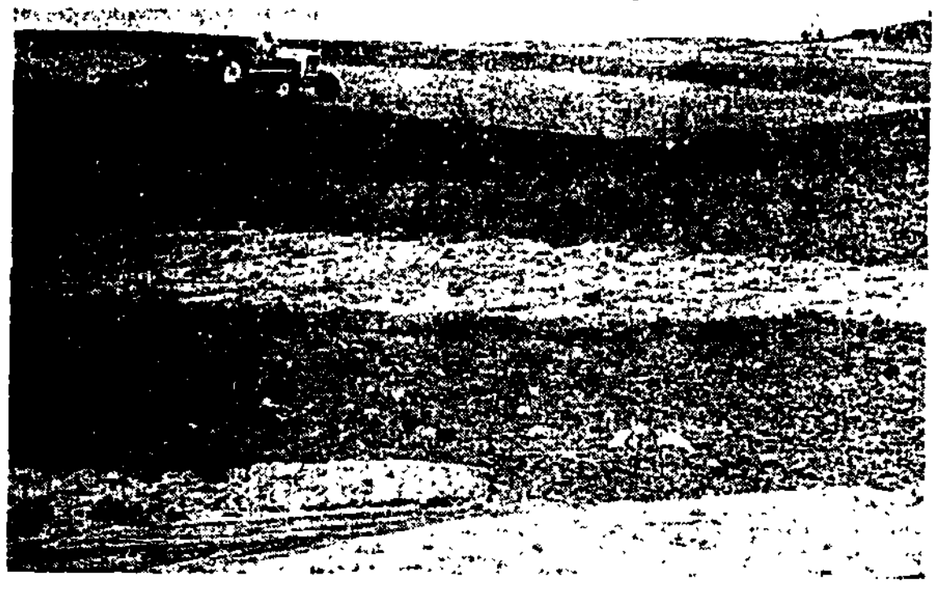

Even fairways are rough now . . .

By HAL BROWN
Star Sports Editor

Lincoln's golfers, who patiently wait — most of the time they are patient — to get on the No. 1 tee at Lincoln Golf Courses can look forward to some relief within the next year.

Construction of the Capital City's second 18-hole municipal course is progressing as expected and should be ready for play by early next summer, according to latest estimates from the City Park Department.

The new Holmes Park course is 6,675 yards over the 18-hole route with grass greens, making it the longest course in the Capital City, although both Hillcrest Country Club and Lincoln Country Club are slightly longer if the back tees are used.

The Lincoln Country Club measures 6,404 yards for regular play, but that figure is boosted to 6,709 yards for championship action. Hillcrest is 6,481 yards from the middle tees which are used by most golfers, but if the heavy hitters elect to use the back tees, then they must go 6,778 yards.

The new course is more than 300 yards longer than Pioneers which measures 6,348 yards. The Holmes Park course will be a par 72 layout, just as are the other 3 Capital City 18-hole courses.

The longest hole on the new course is the 18th, a 540-yard, par 5 affair. Shortest is the 150-yard, par 3, No. 12.

Golfers who are used to putting on Pioneers' small greens may want to spend considerable time on the living room rug with their putter this winter.

The new course's greens are nearly 3 times as large as those at Pioneers. The Holmes Park green's average nearly 9,000 square feet compared to about 3,500 square feet at Pioneers, according to Harold Sothan, City Park engineer.

The 16th green figures to be the toughest. If a golfer should land his approach shot on the front of the kidney-shaped green and the pin is at the back, the unfortunate golfer would have nearly a 150-foot putt.

The course contains no water hazards, but there will be plenty of sand and trees.

Frank Farley, Oklahoma City architect who designed the course, does not believe a municipal course should be burdened with water hazards and thus avoided all possible conflicts with the lakes surrounding the course.

But heavily-trapped greens should make up for the lack of water in testing a golfer's skill. Each green is surrounded by at least two sand traps and many of the greens provide 3 spots where one can mire his ball in the sand.

The course is nearly ready for seeding and this phase will start Aug. 15, Sothan points out. Workers are now putting the finishing touches on the fairways in preparation for seeding.

The greens, fairways and roughs will all be seeded in the same operation, Sothan points out.

Ken Thelen, city forester, says his department will start planting 700 trees Sept. 1. The course has only a handful of trees on it at the present time.

Water lines for the sprinkling system have been laid and only the pump and heads on the sprinklers remain to be placed. Sothan hopes to have this done by the time seeding is started.

The pump being used to water the course will pump at 500 gallons per minute with 125 pounds of pressure.

The greens will be tiled to permit rapid draining after rains. "With the setup we will have on the greens, golfers should be able to resume play within an hour after a heavy rain," Sothan points out. "This is something we don't have at Pioneers."

The individual hole distances, with par:

No. 1	365 yards	par 5
No. 2	395 yards	par 4
No. 3	160 yards	par 3
No. 4	335 yards	par 4
No. 5	405 yards	par 4
No. 6	415 yards	par 4
No. 7	370 yards	par 4
No. 8	510 yards	par 5
No. 9	200 yards	par 3
Par out	3,295 yards	par 36
No. 10	430 yards	par 5
No. 11	400 yards	par 4
No. 12	150 yards	par 3
No. 13	415 yards	par 4
No. 14	150 yards	par 3
No. 15	375 yards	par 4
No. 17	365 yards	par 4
No. 18	540 yards	par 5
Par in	3,380 yards	par 36
	6,675 yards	par 72

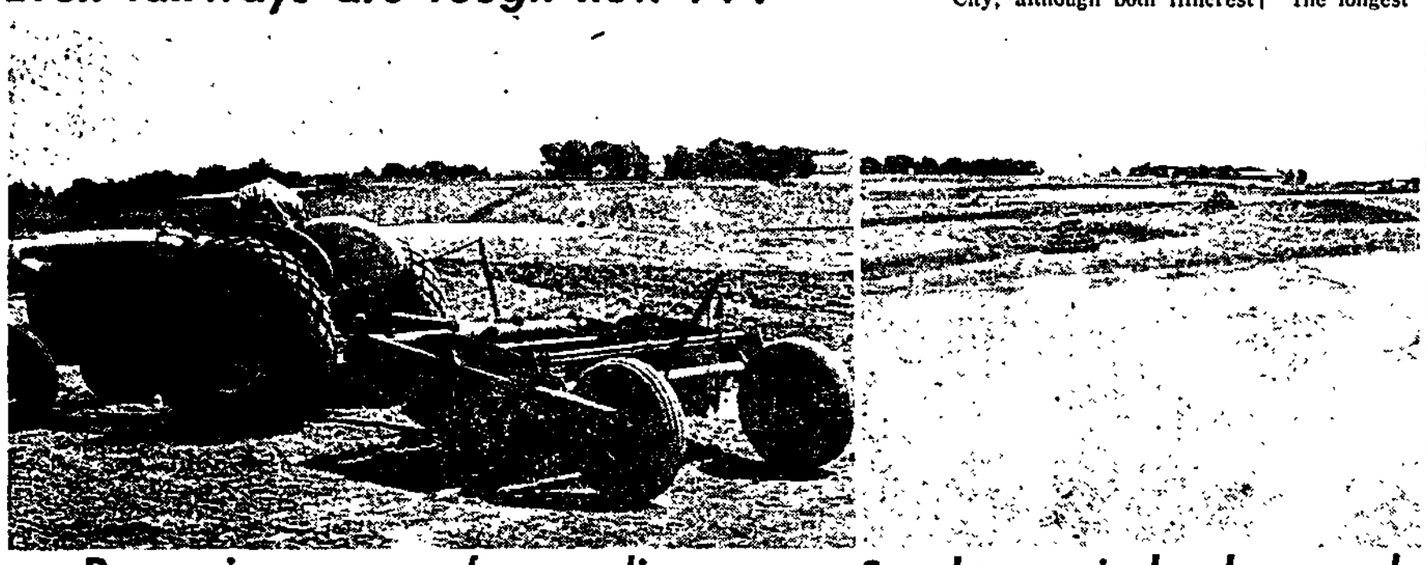

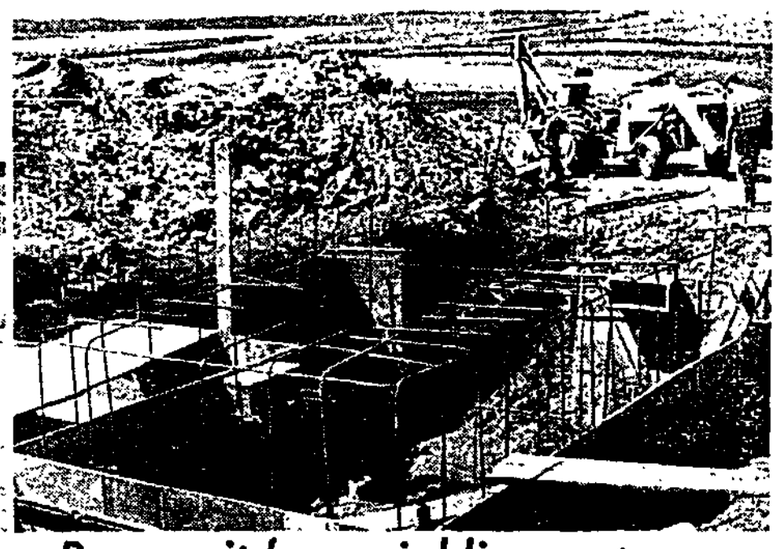

. . . Preparing greens for seeding . . . . . Sand traps in background. . . Pump pit for sprinkling system . . .

STAFF PHOTOS BY WEB RAY

. . . The long sloping 16th green

Podres' No-Hit Bid Falls Short

By Associated Press

Johnny Temple's line single, just out of the reach of second baseman Marv Breeding, broke up Johnny Podres' no-hit bid and the Los Angeles Dodgers' lefthander wound up needing relief help to subdue Houston 4-0 Sunday night.

Breeding, who saved Podres' bid when he went deep in the hole to throw out Rusty Staub by a step in the 4th inning, didn't get a glove on Temple's clean shot. Then, Podres hit Bob Aspromonte with a pitch and was relieved by Larry Sherry.

Sherry got out of the jam by getting the Colts 1-2-3.

The Dodgers scored their first run in the 6th on Tommy Davis' run-producing single and put it away with 3 runs in the seventh, two driven in by Podres' double. The victory increased Los Angeles National League lead to 4½ games.

Some hours earlier, Roger Craig had added another entry to the New York Mets log of negative achievements when he came up a 20-game loser in a 2-1 defeat at Milwaukee and tied a half-century-old NL record with his 18th consecutive defeat.

The 32-year-old right-hander tied the record for successive setbacks, set by Cliffe Curtis of Boston in 1910, and added another mark of dubious distinction by becoming the 13th major league pitcher to put 20-loss campaigns back to back. Paul Derringer last did it in 1933 and and 1934.

Willie Mays hit his 27th homer in the 10th inning for a 2-1 triumph over the Chicago Cubs that put San Francisco back into second place. Philadelphia dropped St. Louis to 3rd, upending the Cardinals 7-3 and 5-2. Cincinnati swept Pittsburgh 5-2 and 4-1.

In the American League, the second-place Chicago White Sox walloped the Los Angeles Angels 8-1 and trimmed the first-place New York Yankees edge to 7½ games. The Yankees split, losing to Baltimore 7-2 before winning 11-10 in 10 innings.

Washington made it 3 in a row over Boston, 7-5, Kansas City defeated Minnesota 6-2 and Detroit beat Cleveland 2-0 behind Hank Aguirre's two-hitter before the Indians won the nightcap 3-2.

Craig, who had a 10-24 record last season and currently is 2-20, gave up a homer to Eddie Mathews in the first inning, then let the Braves score the decisve run in the 6th on a wild pickoff throw.

The Giants scored an unearned 4th inning run but the Cubs tied the score in the 8th on Ron Santo's homer. It stayed in a knot until Mays connected off Lindy McDaniel.

Ray Culp won the opener for the Phillies and drove in two runs with a pair of singles while Johnny Callison and Clay Dalrymple homered. The Cards led the nightcap 2-1, but the Phillies came up with 3 in the 8th as Tony Gonzalez doubled home the tiebreaker.

Frank Robinson drove in 3 runs with a pair of doubles in the Reds' opening game victory and Tommy Harper hit a two-run homer, a double and a single while Joe Nuxhall limited the Pirates to 4 hits in the nightcap.

Camilo Carreon drove in 3 runs with a double and a single for the White Sox while Hoyt Wilhelm came on and stopped the Angels when they made their only serious threat in the 8th inning.

The Orioles won the opener with winning pitcher Steve Barber, John Powell and John Orsino hitting homers. In the nightcap, Mickey Mantle made his first appearance for the Yankees since June 5 and hit a pinch-hit homer to tie the score in the 7th before Yogi Berra drove in the clincher with a sacrifice fly in the 10th.

The Senators used two homers by Jim King and a 3-run pinch-hit homer by Minnie Minoso to down the Red Sox. Ed Roebuck pitched sharply in relief to preserve the victory.

Norm Siebern collected 3 hits for the Athletics and Moe Drabowski subdued the Twins on 5 hits despite homers by Jim Hall and Harmon Killebrew. Killebrew is tied with teammate Bob Allison for the league homer lead with 25.

Willie Tasby's 4th inning single and one by Joe Adcock in the 9th were the only hits off Aguirre, supported by Don Wert's homer in the opener. Tito Francona's two-run 9th inning single won the nightcap for the Indians.

Berg Named

Chicago (AP)—Warren Berg of Luther College in Iowa was named president of the College Sports Information Directors of America at the group's annual meeting.

The STANDINGS

American League

	W	L	Pct.	GB
New York	68	39	.636	—
Chicago	61	47	.566	7½
Baltimore	62	51	.549	9
Minnesota	59	50	.541	10
Boston	54	54	.500	14½
Cleveland	54	58	.482	16½
Los Angeles	54	60	.474	17½
Kansas City	49	59	.454	19½
Detroit	46	60	.434	21½
Washington	40	69	.367	29

SUNDAY RESULTS

Baltimore 7-10, New York 2-11, second game, 10 innings
Kansas City 6, Minnesota 2
Detroit 2-2, Cleveland 0-3
Chicago 8, Los Angeles 1
Washington 7, Boston 5

MONDAY'S GAMES

No games scheduled.

National League

	W	L	Pct.	GB
Los Angeles	66	43	.606	—
San Francisco	62	48	.564	4½
St. Louis	62	49	.559	5½
Chicago	58	50	.537	7½
Cincinnati	60	53	.531	8
Philadelphia	58	53	.523	9
Milwaukee	57	55	.509	10½
Pittsburgh	53	56	.486	13
Houston	42	69	.378	25
New York	34	76	.309	32½

SUNDAY'S RESULTS

Cincinnati 5-4, Pittsburgh 2-1
Philadelphia 7-3, St. Louis 3-2
Milwaukee 2, New York 1
San Francisco 2, Chicago 1, 10 innings
Los Angeles 4, Houston 0, night

MONDAY'S GAMES

San Francisco (Marichal 17-3) at Houston (Nottebart 6-4), night.
Only game scheduled.

Gerry's Takes 6-1 Win In 12 Innings

. . . ERROR AIDS VICTORY

By DON FORSYTHE
Prep Sports Writer

Hastings — Lincoln Gerry's stepped into the drivers seat of the State American Legion Baseball Tournament by defeating Grand Island, 5-1, in a 12-inning thriller Sunday night.

Five unearned runs in the top of the 12th broke open a brilliant pitching duel between Gerry's Bob Hergenrader and Grand Island's Alan Brown.

Third baseman Dick Luebbe's throwing error gave Gerry's the go ahead runs in the big inning. Bob McKay started the inning with a single and moved to second on Bob White's sacrifice. Brown then struck out Bob Shepard, but hit Bob Knopp. Hergenrader grounded to Luebbe whose throw went into right field allowing McKay and Knopp to score. Hergenrader went to third.

He scored when shortstop Tom Millsap booted Larry Smith's ground ball. After Brown hit Moser, he left the game. Rich Schwabauer and Alex Walters singled off Art Glur to add to the Gerry's count.

Grand Island took a 1-0 lead in the 3rd inning when Tom Millsap was hit by a pitch, sacrificed to second and stole 3rd. He scored on John Sanders single.

Gerry's got an unearned run in the 8th to tie the score. Bob Shepard singled, moved to second on an error and scored when pinchhitter Walter Fras singled.

The win gives Gerry's a 2-0 tournament record and a day off today. It was Hergenrader's 12th win in 14 decisions, and avenged an earlier 2-1 loss to Brown.

GERRY'S	ab	r	h	bi	GRAND ISLAND	ab	r	h	bi
Zangari, rf	4	0	0	0	Millsap, ss	2	1	0	0
Barber, rf	0	0	0	0	M. Brown, 2b	4	0	1	0
b Smith, rf	2	1	0	0	Sanders, lf	5	0	1	1
Moser, lf	5	1	0	0	Bramble, 1b	5	0	0	0
sch'bauer, 1b	6	0	2	0	Pittman, c	5	0	2	0
Walters, rf	6	0	1	2	A Brown, p	4	0	0	0
McKay, ss	6	1	3	0	Glur, p	1	0	0	0
White, c	3	0	0	0	Luebbe, 3b	3	0	1	0
Shep'd, 2b 3b	5	1	1	0	Johnson, rf	5	0	1	0
Vasatka, 2b	2	0	0	0	Sutter, rf	5	0	0	0
a-Fras	1	0	1	1					
Knopp, 2b	1	1	1	0					
Her'rader, p	4	1	0	0					
Totals	45	6	9	3	Totals	40	1	6	1

a—singled for Vasatka in 8th b—struck out for Barber in 10th.

Gerry's	000 000 010 005—6
Grand Island	001 000 000 000—1

E—Millsap, Pittman 4, Luebbe. PO,A—Gerry's 36-10, Grand Island 36-12. LOB—Gerry's 7, Grand Island 9. DP—McKay, Knopp, Schwabauer.

SB—McKay, Millsap. S—Hergenrader, White, M. Brown.

	IP	H	R	ER	BB	SO
Herg'r'er, W, 12-2	12	6	1	1	4	11
Brown (L)	11 2-3	7	5	0	0	18
Glur	1-3	2	1	0	0	0

HBP—By Hergenrader (Millsap), By Brown (White, Knopp, Moser). U—Sealey, Hanetz, Montello. T—3:00

★ ★ ★

Pepsi Hurlers Toss No-Hit Gem For Win

Hastings (AP) — Once-beaten Bellevue handed Omaha Storz its first loss, 3-2, Sunday evening in the Nebraska American Legion Junior double-elimination baseball tournament.

In the afternoon game, Omaha Pepsi eliminated Scottsbluff, 3-0, as pitchers Jerry Beninato and Richard Vacek combined for the no hitter.

In the first midget game, Omaha Boy's Club defeated Grand Island, 2-1.

Scottsbluff	000 000 000—0	0 4
Pepsi	021 000 00x—3	5 4

Ehler and Stangle; Beninato, Vacek (8) and Blessie.

Bellevue	000 000 200—3	2 1
Storz	100 010 000—2	10 3

Wood and Shettle; Davis, Hansen (9) and Riddle.

—AT TODAY'S RACES—

Auctioneer Carries Top Weight In 7th

Auctioneer, with 120 pounds, will carry top weight in today's featured 7th race at the State Fairgrounds.

Bob Gaffglione will be up on Auctioneer for the one-mile race for 4 year olds and up with a $1,500 purse.

Post time for today's 8-race card at the Fairgrounds track is 3 p.m.

Today's entries:

First race, purse $1100, 4-year-olds and up, $1000 claiming, 5½ furlongs.
Super Money (X. Torres) 113
Scots Phil (J. Quinn) 118
Samoa Boy (No Boy) 115
Nosey Tiger (R. Gaffglione) 115
Wild Comic (R. Juett) 110
Score-A-Bet (R. Alexander) 115
Grey Boss (L. Kunitake) 110
Rocky Boots (No Boy) 110
Also: Duke's Gem (M. Kruger) 118; Bettie Button (No Boy) 113; Jug Mar (L. Germany) 118; Red Edition (F. Ecoffey) 118.

Second race, purse $1100, 4-year-olds and up, $1,000 claiming, Lincoln Course.
Uncle Herman (D. Harrier) 115
Phils David (L. Kunitake) 115
Tri-Polly (S. Baca) 110
The Snapper (B. Morris) 115
Pic Cat (F. Ecoffey) 110
Bold Time (No Boy) 115
Balladru (L. Rettele) 112
Rose de Lane (C. Greenberg) 105
Coffee County (R. Gaffglione) 115
Jo's Kids (R. Juett) 110
Also: Alibi Bart (M. Kruger) 115; Loyal D (R. Bernt) 117; Mothy Belle (R. Alexander) 110; Kindeau (No Boy) 115.

Third race, purse $1,100, 3-year-olds, $1750-$1500 claiming, Lincoln Course.
Iria Girl (G. Lewis) 105
Fender Bender (J. Quinn) 110
Julie Girl (R. Alexander) 106
Pollie C. (No Boy) 108
Miss Vale (C. Greenberg) 105
Baby Tonight (L. Germany) 110
Kings Rosette (R. Morris) 108
McKinley Road (R. Juett) 113
Rexie's Rose (L. Rettele) 108

Fourth race, purse $1,100, 4-year-olds & up, $1,000 claiming, Lincoln Course.
Dever's Image (No Boy) 110
Vi-Art (No Boy) 110
Phil's Kristi (J. Quinn) 110
Obbie's Fat (No Boy) 115
Royal Zell (R. Morris) 113
Misty Fleet (R. Alexander) 113
Blue Le Bey (L. Rettele) 115
Vancel (R. Bernt) 115
Dunbar (W. Houghton) 115
Jeanie's Flash (R. Juett) 105
Also: Doc Pardee (R. Bernt) 115; Golden Flares (L. Rettele) 115; Cobra Hella (S. Baca) 120.

Fifth race, purse $1,100, 4-year-olds & up, $1,250-$1,000 claiming, Lincoln course.
Rose's Spy (R. Alexander) 113
Mr. Leslie (L. Rettele) 115
Cute Pie (L. Kunitake) 110
Telegrafo (F. Ecoffey) 106
Mytor (R. Gaffglione) 113
Anne L. (No Boy) 109
Secret Sergeant (R. Morris) 115
Red Magic (M. Kruger) 115

Sixth race, purse $1,100, 3-year-olds, $2,000-$1,750 claiming, 1 mile.
Barker's Tip (R. Gaffglione) 120
Hattie's Wagon (L. Rettele) 113
Big John (No Boy) 113
Go Sissy (R. Alexander) 108
Brown Meadows (R. Juett) 106
B. Tommy (R. Bernt) 110
Red Regalia (F. Wilcox) 106
Miss Courtship (B. Morris) 113
Also: Burban Deluxe (C. Greenberg) 113; Small Byrd (R. Gaffglione) 108; Doodle Gal (L. Germany) 111.

Seventh race, purse $1,500, 4-year-olds & up, allowance, 1 mile.
Provix (No Boy) 108
Page Me (B. Morris) 113
Little Amy (F. Ecoffey) 110
Auctioneer (R. Gaffglione) 120
Phils Scotty (No Boy) 117
Flashback (No Boy) 108
Grazielle (L. Kunitake) 113

Eighth race, purse $1,100, 4-year-olds & up, $1,000 claiming, 1 mile & 70 yards.
Sondeam (L. Rettele) 117
Warbonnet Red (R. Alexander) 113
Brenda Collin (No Boy) 110
Truthful (L. Kunitake) 113
Bellamy (No Boy) 113
Monsignor Jim (R. Bernt) 115
Blizzard's Boy (No Boy) 117
Chester F. (C. Greenberg) 110
Jan-Zan (W. Houghton) 110
Soma (R. Gaffglione) 115
Also: Little Radd (R. Morris) 113; Buddy (R. Bernt) 113; Cold Talern (F. Ecoffey) 113; Winged Mercury (No Boy) 115.

Charlie's Choices

1st—Scots Phil, Wild Comic, Grey Boss.
2nd—Uncle Herman, Balladru, Bold Time.
3rd—McKinley Road, Pollie C., Fender Bender.
4th—DUNBAR, Obbie's Fat, Dever's Image.
5th—Mytor, Red Magic, Mr. Leslie.
6th—Hattie's Wagon, Barker's Tip, Red Regalia.
7th—Provix, Auctioneer, Little Amy.
8th—Jan Zan, Sondeam, Truthful.

GRETNA, WAHOO COP SEMI-PRO TOURNEY WINS

Wahoo (AP)—Gretna overpowered Offutt Air Force Base, 12-4, Sunday night in the double elimination Nebraska Semi-Pro Baseball Tournament here.

During the afternoon contest Wahoo handed Omaha Hrubys its first loss 5-4.

Gretna scored 3 runs in the first on singles by Chris Salberg and George Casper and a double by Jim Collins. In the second Larry Bartek drove in two more with a homer.

Don Purcell gave up only 5 hits for the winners. Wahoo's big inning was in the 4th when Ivan Rogers walked, Charlie Maly got on on an error and Kenny Mumm singled. Virgil Oberg and Dwight Schultz drove them home. Rogers and Maly each got two hits.

Wally Duff of the Hrubys got a double and two singles.

Gretna	320 022 201—12	11 1
Offutt	010 030 000— 4	2 2

Kleinsmith and Casper; Wright, Sweat (3) and Burch.

Wahoo	100 200 010—5	8 5
Hrubys	001 110 100—4	5 2

Purcell and Rogers; Gunning, White (5) and Cutner.

SWIMMERS MAKE GETAWAY

Swimmers make their getaway at start of 100-yard butterfly in boys 15-17 age division at the Great Plains AAU Swimming Championships in Lincoln's Muny Pool Sunday. See story on page 10. (Staff Photo by Wayne Buehrer).

There are many ways to finance a purchase

...BUT IT ALWAYS PAYS TO DEAL WHERE YOU GET EVERY ADVANTAGE!

We're fully equipped to give you the best kind of service in all phases of financing and refinancing.

Loans up to $3000 — Terms up to 36 months

G.A.C. FINANCE CORPORATION
1400 "O" STREET
Lincoln, Nebraska
Telephone 432-1221

Omaha Swimmers Win Team Title

By DAVE WOHLFARTH
Star Sports Writer

Youthful swimmers of all ages splashed from early morning to the light of the moon at Muny Pool Sunday as the two-day Great Plains AAU Swimming Meet concluded.

The Omaha Swim Club accumulated a surplus of points and won the team championship for clubs entering more than 30 contestants. Omaha had 754 points with the Lincoln Swim Club scoring 383.

Sixteen meet records were cracked in Sunday's finals and one of Lincoln's brilliant young swimmers, Mark Bryan, had a share in 4 of them. Bryan, a 10-year-old finman, set 3 individual marks and was a member of the standard-smashing relay team in the boys' 10 and under division.

Bryan tallied 42 points to win the high point trophy for his age division. Lincoln's Stanford Ewing also scored 42 place points in his division, the boys' 11-12 age group, to win the 11-12 boys division high honors. Ewing also made a sweep of the 11-12 bracket, winning 3 events and anchoring the victorious LSC relay quartet.

Other trophy winners were: girls' 10 and under—Jane Sutter, Omaha; girls' 11-12—Janet Meisinger, Topeka; boys' 13-14—Steve Ulmer, Wyandotte (Kansas City, Kan.); girls' 13-14—Julie Milotz, Omaha; boys' 15-17—Mark Meisinger, Topeka; girls' 15-17—Maureen Lee, Austin (Minn.); senior men's—Keefe Lodwig, Omaha; senior women's—Holly Kaufman, Hopkins (Minn.).

★ ★ ★

JUNIOR NATIONAL MEN'S 400-YD. MEDLEY RELAY

1. OSC (J. Steele, Jenkins, Tibbetts, LeMaster); 2. OSC Charles, Goldsmith, Richardson, Lindberg); 3. LSC (Wright, Frisch, Schmidt, Frank). T—4:11.7.

JUNIOR NATIONAL WOMEN'S 400-YD. MEDLEY RELAY

1. OSC (Sutter, F. Sutter, Milotz, Everson); 2. OSC (Sinovich, Everson, Herstad, Hill); 3. HSA (Myers, Pederson, Korth, Whelan). T—5:03.7.

BOYS 10 AND UNDER

200-yd. medley relay—1. LSC (Wade Kingery, Mickey Damian, Mark Fouts, Mark Bryan); 2. TST; 3. OSC. T—2:36.8.

50-yd. butterfly—1. Mark Bryan, LSC; 2. Gary Sivanich, HSC; Wally Longo, OSC. T—33.2 (New record betters old record 33.1 set by C. Holmer, Wichita, 1961).

50-yd. free—1. Mark Bryan, LSC; 2. Gary Sivanich, HSC; 3. Pat Anderson, TST. T—30.3 (New record betters old record :30.8 set by Stanford Ewing, LSC, 1961).

200-yd. individual medley—1. Mark Bryan, LSC; 2. Wade Kingery, LSC; 3. Montie Foster, HSA. T—2:51.5 (New record betters old record 2:57.2 set by T. Cauderas, Oklahoma City, 1962).

GIRLS 10 AND UNDER

200-yd. medley relay—1. OSC (Berizan, Everson, Lueder, Butter); 2. FSA; 3. SWIS. T—2:50.1.

50-yd. butterfly—1. Nan Lueder, OSC; 2. Rory Berizan, OSC; 3. Jane Sutter, OSC. T—40.5.

50-yd. free—1. Lesliee Yost, FSA; 2. Patricia Steele, YST; 3. Jane Sutter, OSC. T—:31.1.

200-yd. ind. medley—1. Jane Sutter, OSC; 2. Sandra Neilson, MSA; 3. Martha Helzer, HSA. T—3:23.3.

BOYS 11-12

200-yd. medley relay—1. LSC (Dan Dermyer, Tom Heuke, Kelly Cook, Stanford Ewing); 2. OSC; 3. HSC. T—2:11.9 (New record betters old record 2:18.1 set by Wichita, 1961).

50-yd. butterfly—1. Stanford Ewing, LSC; 2. Dick Rensch, OSC; 3. Tom Hessian, HSC. T—29.6.

50-yd. free—1. Stanford Ewing, LSC; 2. Tom Hessian, HSC; 3. Dick Rensch, OSC. T—27.1.

200-yd. ind. Medley—1. Stanford Ewing, LSC; 2. Dick Rensch, OSC; 3. Kelly Cook, LSC. T—2:29.5.

GIRLS 11-12

200-yd. medley relay—1. TST (Meisinger, Weddell, Powell, Kennedy); 2. FSA; 3. OSC. T—2:20.6 (New record betters old record 2:23.1 set by Omaha, 1962).

50-yd. butterfly—1. Janet Meisinger, TST; 2. Tony Semrad, FSA; 3. Linda Herstad, OSC. T—:30.9 (New record betters old record :31.7 set by C. Everson, OSC, 1962).

50-yd. free—1. Janet Meisinger, TST; 2. Linda Herstad, OSC; 3. Marge Whelan, HSA. T—:29.2 (New record betters old record :29.7 set by Karen Myers, Hastings, 1962).

200-yd. individual medley—1. Janet Meisinger, TST; 2. Sharon Lee, ASC; 3. Kathy Powell, TST. T—2:41.6.

BOYS 13-14

100-yd. butterfly—1. Steve Ulmer, WSC; 2. Bob Hartigan, OSC; 3. Dave Schmidt, LSC. T—1:02.2 (New record betters old record 1:02.5 set by M. Meisinger, TST, 1962).

100-yd. backstroke—1. Mike Neal, SSA; 2. Steve Ulmer, WSC; 3. Larry Sawatski, OSC. T—1:07.2.

200-yd. free—1. Steve Ulmer, WSC; 2. Mike Jackson, TST; 3. Randy Justice, Unattached. T—2:05.8 (New record betters old record 2:07.1 set by M. Meisinger, Topeka, 1962).

200-yd. free relay—1. OSC (Driscoll, Larson, Jantz, George); 2. TST; 3. LSC (Schmidt, Wright, Coy, Hall). T—1:47.0.

GIRLS 13-14

100-yd. butterfly—1. Julie Milotz, OSC; 2. Sue Wright, TST; 3. Fay Sutter, OSC. T—1:11.0 (New record betters old record 1:13.4 set by J. Replegle, Oklahoma City, 1962).

100-yd. backstroke—1. Fay Sutter, OSC; 2. LeLonnie Korth, HSA; 3. Gail Rosenkjar, OSC. T—1:13.5.

200-yd. free—1. Julie Milotz, OSC; 2. Sue Wright, TST; 3. Karen Cook, LSC. T—2:16.5 (New record betters old record 2:18.1 set by J. Replogle, Oklahoma City, 1962).

200-yd. free relay—1. OSC (Hurstad, Everson, Milotz, Sutter); 2. HSA; 3. LSC (Cook, Adams, Walter, Fouts). T—1:56.5.

BOYS 15-17

100-yd. butterfly—1. Dennis Tibbets, OSC; 2. Ken Glasser, OSC; 3. Mark Meisinger, TST. T—1:01.1.

100-yd. backstroke—1. Mike Neal, SSA; 2. Steve Ulmer, WSC; 3. Larry Sawatzki, OSC. T—1:07.2.

200-yd. free—1. Mark Meisinger, TST; 2. Dave Jackson, TST; 3. Stan LeMaster, OSC. T—2:02.9.

200-yd. free relay—1. OSC (Neebe, Richardson, Boyle, LeMaster); 2. LSC (Wright, Frank, Gilbert, Kenagy); 3. LSC (Little, K. Little, Heuke, Alberti). T—1:39.7.

GIRLS 15-17

100-yd. butterfly—1. Maureen Lee, ASC; 2. Gwen Sutter, OSC; 3. Judy Abbot, LSC. T—1:12.7.

100-yd. backstroke—1. Maureen Lee, ASC; 2. Sue Sinovich, OSC; 3. Jackie Everson, OSC. T—1:16.0.

200-yd. free—1. Maureen Lee, ASC; 2. Gwen Sutter, OSC; 3. Bonnie Agan, TST. T—2:23.4 (New record betters old record 2:25.9 set by J. Thornton, Oklahoma City, 1962).

200-yd. free relay—1. OSC (Everson, E. Everson, Sutter, Sinovich); 2. LSC (Fouts, Walter, Abbott, McQuillen); 3. SWIS. T—2:00.3.

MEN'S

200-yd. freestyle—1. Keefe Lodwig, OSC; 2. Dave Kindberg, OSC; 3. Stan LeMaster, OSC. T—2:02.8.

220-yd. breaststroke—1. Ken Glasser, OSC; 2. Jim Basile, TST; 3. Mark Meisinger, TST; T—2:28.0. (New record betters old record 2:38.3 set by Ken Glasser, Omaha, 1962).

200-yd. ind. medley—1. Donald Spencer, Unattached; 2. Keefe Lodwig, OSC; 3. Al Turner, SCM. T—2:19.5.

200-yd. free relay—1. OSC (Henry, Jackson, Steele, Lodwig); 2. SCM; 3. OSC (LeMaster, Richardson, Neebe, Lindberg). T—1:33.5.

WOMEN'S

100-yd. free—1. Julie Milotz, OSC; 2. Holly Kaufmann, HSC; 3. Sue Wright, TST. T—1:00.5.

200-yd. breaststroke—1. Linda Meyer, TST; 2. Connie Pedersen, HSA; 3. Holly Kaufmann, HSC. T—2:53.4. (New record betters old record 3:08.7 set by Sudie Holman, LSC, 1962).

200-yd. ind. medley—1. Holly Kaufmann, HSC; 2. Fay Sutter, OSC; 3. Sue Sinovich, OSC. T—2:32.2. (New record betters old record 2:39.1 set by Pris Tanner, Wichita, 1961).

200-yd. free relay—1. OSC (Sutter, Sinovich, Milotz, Sutter); 2. LSC (Cook, Adams, Walter, Fouts); 3. TST. T—1:56.7. (New record betters old record 2:01.6 set by Omaha, 1962).

Team Results

Over 30 Division

Omaha Swim Club (OSC)	754
Lincoln Swim Club (LSC)	383

Under 30 Division

Topeka (Kans.) Swim Team (TST)	314
Hastings Swim Association (HSA)	169½
Fremont Swim Association (FSA)	117½
Hopkins (Minn.) Swim Club (HSC)	106
Austin (Minn.) Swim Club (ASC)	75
Southwest Iowa Swimmers Association (SWIS)	43
Wyandot (Kansas City, Kan.) Swim Club (WSC)	32
Minden Swim Association (MSC)	26
Sioux City (Ia.) Mariners (SCM)	21
Marysville (Kan.) V.F.W. (MVFW)	20
Yankton (S.D.) Swim Team (YST)	17
Grand Island Swim Club (GISC)	13
Springfield (Mo.) Swim Association (SSA)	7

National Box Scores

NEW YORK	ab r h bi	MILWAUKEE	ab r h bi
Christop'r lf	4 0 1 0	Maye cf-lf	3 0 2 0
Hunt 2b	4 1 1 0	Mathews 3b	4 1 1 1
Gonder c	3 0 1 1	Aaron rf	3 0 0 0
dColeman c	0 0 0 0	Torre c	4 0 1 0
Thomas 1-3b	4 0 1 0	Klimch'k 1b	1 1 1 0
Hickman rf	4 0 1 0	Larker 1b	0 0 0 0
Schreiber 3b	2 0 2 0	Oliver lf	3 0 2 0
bSnider cf	1 0 0 0	aCline cf	1 0 0 0
gJackson	0 0 0 0	Menke ss	4 0 1 0
Camel cf-1b	4 0 0 0	Bolling 2b	2 0 0 0
Moran ss	2 0 1 0	Schneider p	3 0 0 0
eKanehl	1 0 0 0	Raymond p	0 0 0 0
Craig p	2 0 1 0	Shaw p	0 0 0 0
cHarkness	1 0 0 0		
Bearnarth p	0 0 0 0		
fHicks	1 0 0 0		
Totals	33 1 9 1	Totals	33 2 9 1

a—Ran for Oliver in 6th; b—Grounded out for Schneider in 7th; c—Flied out for Craig in 7th; d—Ran for Gonder in 8th; e—Popped up for Moran in 9th; f—Struck out for Bearnarth in 9th; g—Ran fo Snider in 9th.

New York .... 000 000 010—1
Milwaukee .... 100 001 00x—2

E—Craig, Thomas. PO-A—New York 24-16, Milwaukee 27-11. DP—Bolling and Menke; Klimchock unassisted. LOB—New York 8, Milwaukee 1. 2B—Hickman, Gonder. HR—Mathews. S—Shaw.

	IP	H	R	ER	BB	SO
Craig L, 2-20	6	7	2	1	1	3
Bearnarth	2	1	0	0	2	0
zSchneider W, 1-0	6	6	0	0	1	1
Raymond	1 1-3	2	1	1	1	0
Shaw	1 2-3	0	0	0	1	2

x—Faced one man in 7th.
PB — Torre. U — Forman, Gorman, Landes, Sudol. T—2:35. A—8,557.

SAN FRANCISCO	ab r h bi	CHICAGO	ab r h bi
Hiller 2b	5 0 3 0	Brock rf	4 0 3 0
F.Alou rf	4 0 0 0	Burton cf	5 0 2 0
McCovey lf	5 0 0 0	Williams lf	4 0 1 0
Mays cf	5 1 2 1	Santo 3b	3 1 2 1
Cepeda 1b	5 1 1 0	Boros 1b	4 0 1 0
Bailey c	5 0 1 1	cRanew	1 0 0 0
D'venport 3b	2 0 1 0	Hubbs 2b	0 0 0 0
Pagan ss	4 0 0 0	Burke 2b-1b	5 0 0 0
aM. Alou	0 0 0 0	Schaffer c	5 0 2 0
Perry p	0 0 0 0	Rodgers ss	4 0 1 0
Hoeft p	0 0 0 0	dLandrum	1 0 0 0
Larsen p	0 0 0 0	Toth p	3 0 0 0
O'Dell p	3 0 1 0		
bKuenn	1 0 0 0		
Bowman ss	0 0 0 0		
Totals	39 2 9 2	Totals	40 1 12 1

a—Completed strike out for Pagan in 9th; b—Struck out for O'Dell in 9th; c—Flied out for Boros in 9th; d—Flied out for Rodgers in 10th.

San Francisco .... 000 100 000 1—2
Chicago .... 000 000 010 0—1

E—Santo, Burke. PO-A—San Francisco 30-14, Chicago 30-12. DP—Hiller, Pagan and Cepeda. LOB—San Francisco 10; Chicago 13.
2B—Hiller, Rodgers, Brock, Mays. HR—Santo, Mays. SB—Hiller, Brock, Davenport. S—F.Alou.

	IP	H	R	ER	BB	SO
O'Dell	8	10	1	1	2	6
Perry	1-3	2	0	0	0	1
Hoeft	1-3	0	0	0	0	0
Larsen W, 3-5	1 1-3	0	0	0	1	1
xToth	7	7	1	0	1	3
McDaniel L, 7-4	3	2	1	1	1	1

x—Faced one man in 8th.
HBP—By O'Dell (Williams) U — Burkhart, Conlan, Pelekoudas, Walsh. T—2:52. A—33,289.

First Game

PHILADELPHIA	ab r h bi	ST. LOUIS	ab r h bi
T. Taylor 2b	4 0 1 0	Flood cf	4 0 0 0
Callison rf	5 1 1 1	Groat ss	4 0 0 0
Covington lf	3 0 1 1	White 1b	4 0 0 0
Demeter cf	1 0 0 0	Boyer 3b	4 0 0 0
G'zalez cf-lf	4 0 0 0	Altman rf	4 0 1 0
Sievers 1b	3 1 2 0	Musial lf	4 0 1 0
aAmaro ss	1 1 0 0	dShannon	0 0 0 0
Dalrymple c	4 1 2 1	Javier 2b	4 2 2 0
Hoak 3b	3 1 2 1	Sawatski c	4 1 2 2
Wine ss	2 0 0 0	Burdette p	2 0 1 1
bTorre 1b	1 1 1 1	Hu'phreys p	0 0 0 0
Culp p	3 1 2 2	cKolb	0 0 0 0
Baldschun p	1 0 0 0	R. Taylor p	0 0 0 0
Totals	35 7 12 7	Totals	34 3 7 3

a—Ran for Sievers in 7th; b—Doubled for Wine in 7th; c—Walked for Humphreys in 7th; d—Ran for Musial in 9th.

Philadelphia .... 011 001 301—7
St. Louis .... 001 000 200—3

E—Baldschun. PO-A—Philadelphia 27-12; St. Louis 27-12. DP—Javier, Groat and White. LOB—Philadelphia 4; St. Louis 5.
2B—Sievers, Javier, Torre. HR—Callison, Sawatski, Dalrymple. SB—Burdette. S—T. Taylor. SF—Hoak.

	IP	H	R	ER	BB	SO
Culp W, 11-9	6 2-3	6	3	3	1	5
Baldschun	2 1-3	1	0	0	0	1
Burdette L, 8-9	6 1-3	9	6	6	0	3
Humphreys	2-3	1	0	0	0	0
Taylor	2	2	1	1	1	1

U—Smith, Secory, Jackowski, Pryor. T—2:25.

Second Game

PHILADELPHIA	ab r h bi	ST.LOUIS	ab r h bi
T.Taylor 2b	5 2 3 0	Flood cf	5 1 4 0
Callison rf	5 1 2 1	Groat ss	5 1 4 0
Covington lf	4 1 2 2	White 1b	5 0 1 1
bRojas	0 1 0 0	Boyer 3b	5 0 1 0
Demeter cf	1 0 0 0	James lf	4 0 2 0
Gonz'l'z c-lf	4 0 3 1	Altman rf	4 0 1 0
Sievers 1b	3 0 0 1	Javier 2b	3 0 1 0
Torre 1b	0 0 0 0	McCarver c	4 0 0 0
Dalrymple c	4 0 1 0	Kolb c	0 0 0 0
Oldis c	0 0 0 0	Gibson p	3 0 0 0
Hoak 3b	4 0 1 0	Schultz p	0 0 0 0
Amaro 3b	0 0 0 0	cSawatski	1 0 0 0
Wine ss	4 0 0 0	Shantz p	0 0 0 0
Short p	2 0 0 0		
aEmery	1 0 0 0		
Green p	0 0 0 0		
dMcLish	1 0 0 0		
Klippstein p	0 0 0 0		
Baldschun p	0 0 0 0		
Totals	38 5 12 5	Totals	39 2 14 1

a—Grounded out for Short in 7th; b—Ran for Covington in 8th; c—Struck out for Schultz in 8th; d—Called out on strikes for Green in 9th.

Philadelphia .... 100 000 031—5
St. Louis .... 001 000 100—2

E—Gibson, Javier, Callison, Groat. PO-A—Philadelphia 27-10, St. Louis 27-8. DP—T. Taylor and Torre. LOB—Philadelphia 7, St. Louis 12.
2B—Flood, James, White, Altman, Gonzalez. 3B—Dalrymple, Groat. HR—Covington. SB—Gonzalez, T. Taylor. SF — Sievers.

	IP	H	R	ER	BB	SO
Short	6	9	1	0	1	7
Green W, 3-3	2	3	1	1	1	1
Klippstein	1-3	2	0	0	0	0
Baldschun	2-3	0	0	0	0	1
xGibson L, 12-6	7	10	4	4	0	8
Schultz	1	0	0	0	0	0
Shantz	1	2	1	1	0	2

x—Faced 4 men in 8th.
WP—Short. PB—Dalrymple. U—Secory, Jackowski, Pryor, Smith. T—2:32. A — 26,039.

PITTSBURGH	ab r h bi	CINCINNATI	ab r h bi
Haley 3b	5 1 1 0	Rose 2b	4 2 2 1
Virdon cf	4 1 1 0	Harper rf	3 1 0 0
Clemente rf	4 0 3 2	Pinson cf	3 1 1 1
Lynch lf	4 0 1 0	Robinson lf	3 0 2 3
Mazer'ski 2b	4 0 1 0	Keough 1b	1 0 0 0
Logan ss	3 0 0 0	Freese 3b	4 0 1 0
Friend p	0 0 0 0	Edwards c	4 0 0 0
Veale p	1 0 0 0	Kasko ss	4 1 0 0
aMota	1 0 0 0	Purkey p	4 0 1 0
Law p	0 0 0 0		
bStargell	1 0 0 0		
Totals	31 2 10 2	Totals	30 5 7 5

a—Grounded out for Veale in 7th; b—Grounded out for Law in 9th.

Pittsburgh .... 000 000 020—2
Cincinnati .... 230 000 00x—5

E—Clendenon, Logan. PO-A—Pittsburgh 24-12, Cincinnati 27-13. DP—Logan, Mazeroski and Clendenon; Kasko, Rose and Keough. LOB—Pittsburgh 8, Cincinnati 9.
2B—Virdon, Rose, Robinson 2. SB — Rose, Harper. S—Friend.

	IP	H	R	ER	BB	SO
Friend, L, 12-10	1 1-3	4	5	2	2	2
Veale	4 2-3	2	0	0	6	7
Law	2	1	0	0	0	0
Purkey, W, 5-7	9	10	2	2	1	2

U — Venzon, Steiner, Donatelli, Crawford. T—2:28.

Second Game

PITTSBURGH	ab r h bi	CINCINNATI	ab r h bi
Bailey 3b	4 1 1 1	Rose 2b	4 1 1 0
Mota lf	3 0 0 0	Harper rf	4 3 3 2
Clemente rf	4 0 1 0	Pinson cf	4 0 0 1
Mazer'ski 2b	4 0 1 0	Robinson lf	4 0 0 0
Clenden'n 1b	3 0 0 0	Freese 3b	3 0 2 1
Pagliaroni c	4 0 1 0	Green c	3 0 0 0
Virdon cf	3 0 0 0	Pavletich 1b	3 0 0 0
Logan ss	3 0 0 0	Cardenas ss	3 0 0 0
Gibbon p	2 0 0 0	Nuxhall p	3 0 0 0
aBurgess	1 0 0 0		
Face p	0 0 0 0		
Totals	31 1 4 1	Totals	31 4 6 4

a—Struck out for Gibbon in 7th.

Pittsburgh .... 100 000 000—1
Cincinnati .... 201 010 00x—4

E—Bailey, Rose. PO-A—Pittsburgh 24-7, Cincinnati 27-11. DP—Cardenas, Rose and Pavletich. LOB—Pittsburgh 6, Cincinnati 3.
2B—Harper. HR—Bailey, Harper. SB — Harper.

	IP	H	R	ER	BB	SO
Gibbon L, 5-7	6	6	4	4	0	7
Face	2	0	0	0	0	0
Nuxhall W, 9-5	9	4	1	1	3	5

U—Steiner, Donatelli, Crawford, Venzon. T—2:07. A—13,380.

LOS ANGELES	ab r h bi	HOUSTON	ab r h bi
Wills ss	5 0 1 1	Lillis ss	4 0 0 0
Gilliam 3b	4 1 2 0	Temple 2b	4 0 1 0
Moon lf-rf	4 0 0 0	Aspro'nte 3b	3 0 0 0
T.Davis c-lf	4 0 1 1	Warwick rf	4 0 0 0
Fairly 1b	2 0 0 0	Wynn lf	3 0 0 0
Howard rf	3 0 0 0	Bateman c	3 0 0 0
W.Davis cf	1 0 0 0	Staub 1b	2 0 0 0
Roseboro c	4 1 3 0	Goss cf	3 0 0 0
Breeding 2b	2 1 0 0	Johnson p	1 0 0 0
Podres p	4 1 1 2	McMahon p	0 0 0 0
Sherry p	0 0 0 0	aSmith	1 0 0 0
		Dickson p	0 0 0 0
Totals	33 4 8 4	Totals	28 0 1 0

a—Grounded out for McMahon in 8th.

Los Angeles .... 000 001 300—4
Houston .... 000 000 000—0

E—Breeding. PO-A—Los Angeles 27-10, Houston 27-11. LOB—Los Angeles 6, Houston 6.
2B—Podres. SB—Wills, Roseboro. S—Johnson, Breeding.

	IP	H	R	ER	BB	SO
xPodres W, 11-7	8	1	0	0	1	3
Sherry	1	0	0	0	0	1
Johnson L, 6-15	6 2-3	7	4	4	2	3
McMahon	1 1-3	0	0	0	1	0
Dickson	1	1	0	0	0	1

x—Faced 2 men in 9th.
HBP—By Podres (Aspromonte). U—Weyer, Barlick, Vargo, Harvey. T—2:09. A—14,237.

American Box Scores

BOSTON	ab r h bi	WASHINGTON	ab r h bi
Mantilla ss	5 0 2 2	Blas'ame 2b	4 0 0 0
Williams 3b	5 0 1 0	King rf	5 3 3 2
Y'trze'ski lf	4 1 1 0	Hinton lf	4 0 3 1
Mejias cf	4 1 2 0	Osborne 1b	3 1 0 0
Clinton rf	5 2 0 0	Lock cf	3 0 1 0
Geiger 1b	3 1 1 2	Zimmer 3b	4 1 2 1
Gardner 2b	4 0 1 0	Retzer c	2 0 0 0
Tillman c	3 0 2 1	aLeppert c	2 1 1 0
Turley p	3 0 1 0	Cottier ss	3 0 0 0
Wood p	0 0 0 0	Rudolph p	2 0 1 0
Nixon p	1 0 0 0	bMinoso	1 1 1 3
LaMabe p	0 0 0 0	Burnside p	0 0 0 0
		Roebuck p	1 0 0 0
Toalls	37 5 11 5	Totals	34 7 12 7

a—Singled for Retzer in 6th; b—Homered for Rudolph in 6th; c—Flied out for Wood in 7th.

Boston .... 021 000 200—5
Washington .... 100 011 10x—7

E—Cottier, Osborne, Zimmer, LaMabe. PO-A—Boston 24-7, Washington 27-12. DP—Gardner and Geiger; Cottier and Blasingame. LOB—Boston 10, Washington 7.
2B—King, Tillman. HR—King 2, Minoso. SB—Hinton. S—Cottier, Osborne. SF—Geiger.

	IP	H	R	ER	BB	SO
xTurley	5	8	3	3	1	5
Wood L, 0-5	1	3	3	3	0	0
LaMabe	2	1	1	1	1	1
Rudolph W, 7-11	6	8	3	0	1	5
Burnside	2-3	2	2	2	1	0
Roebuck	2 1-3	1	0	0	1	0

x—Faced one man in 6th.
HBP—By Rudolph (Geiger). WP — Rudolph. U—Carrigan, Flaherty, Hurley, DiMuro. T—2:30. A—7,237.

MINNESOTA	ab r h bi	KANSAS CITY	ab r h bi
Rollins 3b	4 0 0 0	Tartabull cf	5 0 0 0
Power 1b	4 0 1 0	Causey ss	5 0 2 0
Killebrew lf	4 1 1 1	Lumpe 2b	5 1 2 1
Mincher 1b	4 0 0 0	Siebern 1b	5 1 3 0
Hall cf	3 1 1 1	Lau c	3 1 1 2
Allison rf	3 0 0 0	Charles 3b	3 1 1 1
Battey c	3 0 1 0	Cimoli rf	4 1 2 0
Versalles ss	3 0 0 0	Alusik rf	0 0 0 0
Perry p	1 0 1 0	Harrelson lf	2 0 0 0
Williams p	0 0 0 0	Drab'sky p	4 1 1 2
aWertz	1 0 0 0		
Rog'nburk p	0 0 0 0		
bGreen	1 0 0 0		
Pleis p	0 0 0 0		
Totals	31 3 5 2	Totals	36 6 12 6

a—Grounded out for Williams in 5th; b—Flied out for Roggenburk in 8th.

Minnesota .... 000 010 001—2
Kansas City .... 005 010 00x—6

E—None. PO-A—Minnesota 24-10, Kansas City 27-9. DP—Causey, Lumpe and Siebern. LOB—Minnesota 2, Kansas City 10.
2B—Perry, Lau. HR—Hall, Killebrew.

	IP	H	R	ER	BB	SO
Perry L, 8-8	2 2-3	8	5	5	0	1
Williams	1 1-3	2	0	0	3	0
Roggenburk	3	2	1	1	1	4
Pleis	1	0	0	0	0	0
Drabowsky W, 3-8	9	5	2	2	0	4

U—Runge, Soar, Stewart, Salerno. T—2:07. A—10,771.

CHICAGO	ab r h bi	LOS ANGELES	ab r h bi
Landis cf	5 0 1 0	Pearson rf	4 1 1 0
Weis 2b	3 1 0 0	Fregosi ss	4 0 1 1
Robinson rf	5 0 1 1	Thomas 1b	3 0 1 0
Ward 3b	4 1 2 1	Wagner lf	4 0 2 0
Maxwell lf	3 0 1 1	Moran 2b	2 0 0 0
aH'shb'er rf	2 1 1 0	Rodgers c	4 0 1 0
Hansen ss	2 1 0 0	E. Sad'ski c	0 0 0 0
McCraw 1b	3 2 0 0	Piersall cf	3 0 0 0
Carreon c	2 1 2 3	Kosirn 3b	4 0 0 0
Martin c	0 1 0 0	Lee p	1 0 0 0
Horlen p	3 0 1 1	Grba p	0 0 0 0
Wilhelm p	0 0 0 0	Spring p	1 0 0 0
		bTorres	1 0 0 0
		Osinski p	0 0 0 0
		cR. Sad'ski	1 0 0 0
Totals	32 8 9 7	Totals	31 1 6 1

a—Ran for Maxwell in 6th; b—Grounded out for Spring in 7th; c—Struck out for Osinski in 9th.

Chicago .... 001 032 002—8
Los Angeles .... 100 000 000—1

E—McCraw, Moran, Osinski. PO-A — Chicago 27-19, Los Angeles 27-11. DP—Fregosi, Moran and Thomas; Hansen, Weis and McCraw; Rodgers and Moran. LOB—Chicago 6, Los Angeles 8
2B—Fregosi, Ward, Carreon, Maxwell. SB—McCraw. S—Hansen, Weis, Wilhelm.

	IP	H	R	ER	BB	SO
Horlen W, 6-3	7 2-3	6	1	1	5	3
Wilhelm	1 1-3	0	0	0	0	2
xLee L, 5-7	4	3	4	3	3	1
Grba	2 1-3	3	2	2	1	0
Spring	2-3	0	0	0	0	0
Osinski	2	3	2	2	2	2

x—Faced four men in 5th
WP—Lee. U—Valentine, McKinley, Chylak, Rice. T—2:30. A—7,432.

First Game

CLEVELAND	ab r h bi	DETROIT	ab r h bi
Brown 2b	4 0 0 0	Wert 3b	4 1 2 1
Tasby lf	4 0 1 0	McAuliffe ss	4 1 2 0
Kirkland cf	3 0 0 0	Kaline rf	3 0 0 0
Adcock 1b	3 0 1 0	Colavito lf	3 0 1 1
bRamos	0 0 0 0	Thomas cf	4 0 1 0
Alvis 3b	3 0 0 0	Freehan 1b	3 0 0 0
Azcue c	4 0 0 0	Roarke c	3 0 2 0
Kindall ss	3 0 0 0	Smith 2b	3 0 0 0
Held rf	2 0 0 0	Aguirre p	3 0 0 0
Kralick p	2 0 0 0		
aFrancona	1 0 0 0		
Bell p	0 0 0 0		
Totals	29 0 2 0	Totals	30 2 8 2

a—Grounded out for Kralick in 8th; b—Ran for Adcock in 9th.

Cleveland .... 000 000 000—0
Detroit .... 001 000 01x—2

E—Alvis. PO-A—Cleveland 24-10, Detroit 27-9. DP—Kindall and Adcock; Held, Azcue and Kindall; Azcue, Brown and Adcock. LOB—Cleveland 6, Detroit 6.
2B—Thomas, McAuliffe. HR—Wert. SB—Kirkland.

	IP	H	R	ER	BB	SO
Kralick, L, 10-10	7	6	1	1	2	6
Bell	1	2	1	1	0	1
Aguirre, W, 10-10	9	2	0	0	4	8

WP—Bell. PB—Roarke. U — Stevens, Napp, Kinnamon, Umont. T—2:08.

CLEVELAND	ab r h bi	DETROIT	ab r h bi
Francona lf	5 0 1 2	Bruton cf	4 0 1 0
L. Brown ss	5 0 2 0	McAuliffe ss	5 0 1 0
Kirkland cf	4 0 1 0	Kaline rf	3 1 1 0
Adcock 1b	4 0 2 0	Colavito lf	4 0 1 0
Alvis 3b	2 1 0 0	Cash 1b	2 0 1 0
Romano c	4 0 1 0	Phillips 3b	4 0 0 0
bGrant	0 1 0 0	Wert 2b	3 0 0 0
Azcue c	0 0 0 0	Triandos c	3 1 1 0
Tasby rf	3 0 0 0	dHerzog	1 0 0 0
Held 2b	3 1 1 1	Lolich p	3 0 1 1
Ramos p	2 0 0 0	Gladding p	0 0 0 0
aTaylor	1 0 0 0	Bunning p	0 0 0 0
Abernathy p	0 0 0 0	eG. Brown	0 0 0 0
Whitefield	0 0 0 0		
Bell p	0 0 0 0		
Totals	33 3 8 3	Totals	32 2 7 1

a—Called out on strikes for Ramos in 7th; b—Ran for Romano in 9th; c—Walked for Abernathy in 9th; d—Struck out for Triandos in 9th. e—Walked for Bunning in 9th.

Cleveland .... 000 000 003—3
Detroit .... 110 000 000—2

E—Kirkland. PO-A—Cleveland 27-11. Detroit 27-9. DP—McAuliffe, Wert and Cash. LOB—Cleveland 8, Detroit 9.
2B—L. Brown, Adcock, Triandos. S—Tasby, Kaline.

	IP	H	R	ER	BB	SO
Ramos	6	7	2	1	2	2
Abernathy W, 3-2	2	0	0	0	1	1
Bell	1	0	0	0	2	1
xLolich	8	6	2	2	1	8
Gladding L, 0-1	1-3	1	1	1	1	0
Bunning	2-3	1	0	0	0	0

x—Faced 2 men in 9th.
HBP—By Lolich (Alvis 2). PB—Azcue, Triandos. U—Napp, Kinnamon, Umont, Stevens. T—2:28. A—20,945.

First Game

BALTIMORE	ab r h bi	NEW YORK	ab r h bi
Aparicio ss	5 0 2 2	Kubek ss	3 1 1 0
Snyder rf	5 1 1 0	Rich'dson 2b	3 0 0 0
Powell lf	4 1 1 1	Tresh cf	4 0 1 0
Saverine cf	0 0 0 0	Howard c	4 0 1 1
Orsino c	4 1 3 2	Bright 1b	4 0 1 1
Gentile 1b	4 0 0 0	Pepitone rf	4 1 1 1
Robinson 3b	4 0 0 0	Lopez lf	4 0 0 0
Brandt cf-lf	4 1 1 0	Boyer 3b	3 0 1 0
Adair 2b	4 2 2 0	Terry p	2 0 0 0
Barber p	3 1 1 1	Hamilton p	0 0 0 0
Hall p	1 0 1 1	aLinz	1 0 0 0
		Metcalfe p	0 0 0 0
		bBlanch'd	1 0 0 0
Totals	38 7 12 7	Totals	33 2 6 2

a—Grounded out for Hamilton in 7th; b—Grounded out for Metcalfe in 9th.

Baltimore .... 001 021 021—7
New York .... 010 010 000—2

E—Boyer. PO-A—Baltimore 27-11, New York 27-13. DP—Richardson, Kubek and Bright. LOB—Baltimore 4, New York 7.
2B—Orsino, Adair 2, Snyder, Bright, eB—Howard. HR—Barber, Powell, Osinno, Pepitone.

	IP	H	R	ER	BB	SO
Barber, W, 15-8	6 1-3	6	2	2	3	3
Hall	2 2-3	0	0	0	0	2
xTerry, L, 12-11	5	7	4	4	0	2
Hamilton	2	0	0	0	0	2
Metcalfe	2	5	3	3	0	0

x—Faced two men in 6th.
U—Smith, Paparella, Haller, Honochick. T—2:19.

Second Game

BALTIMORE	ab r h bi	NEW YORK	ab r h bi
Aparicio ss	6 1 0 0	Kubek ss	5 2 1 0
Snyder rf	6 3 2 0	Rich'son 2b	5 2 2 0
Powell lf	3 1 1 2	Tresh cf	4 3 3 0
Saverine cf	0 0 0 0	Howard c	5 1 1 3
Gentile 1b	5 1 3 3	fBerra	0 0 0 1
Brandt cf-lf	5 1 2 3	Bright 1b	1 1 1 2
Robinson 3b	5 1 2 2	bBlanch'd rf	3 0 0 0
Adair 2b	6 0 1 0	Pepit'e rf-1b	3 1 0 0
Brown c	3 1 1 0	Lopez lf	5 0 1 2
dOrsino c	0 0 0 0	Boyer 3b	4 0 1 1
McNally p	0 0 0 0	Bouton p	1 0 0 0
Stock p	0 0 0 0	Stafford p	0 0 0 0
aValentine	0 1 0 0	Hamilton p	0 0 0 0
McCorm'k p	0 0 0 0	cMantle	1 1 1 1
Starrette p	1 0 0 0	Reniff p	1 0 0 0
Brunet p	0 0 0 0		
eSmith	1 0 0 0		
Miller p	0 0 0 0		
Totals	41 10 12 10	Totals	38 11 11 10

a—Walked for Stock in 2nd; b—Popped up for Bright in 4th; c—Homered for Hamilton in 7th; d—Walked for Brown in 8th, e—Struck out for Brunet in 8th; f—Hit sacrifice fly for Howard in 10th.

Baltimore .... 230 202 000 0—10
New York .... 430 002 100 1—11

E—Brown, Bright 2, Pepitone. PO-A—Baltimore 28-11 (two out when winning run scored), New York 30-13. DP—Boyer, Richardson and Pepitone. LOB—Baltimore 12, New York 9.
2B—Gentile, Adair, Tresh. 3B—Brandt, Snyder. HR—Robinson, Howard, Mantle. S—Starette, Brandt, Stafford. SF—Berra.

	IP	H	R	ER	BB	SO
McNally	2-3	3	4	4	2	0
Stock	1-3	1	0	0	0	1
McCormick	1-3	1	3	3	4	1
Starette	3 2-3	3	2	2	1	1
Brunet	2	1	1	1	0	1
Miller L, 4-3	2 2-3	2	1	1	1	4
Bouton	1 2-3	4	5	0	2	2
Stafford	3 1-3	3	3	3	3	0
Hamilton	2	4	2	2	1	1
Reniff W, 3-2	3	2	0	0	3	2

HBP—By Starrette (Stafford). U—Paparella, Haller, Honochick, Smith. T—3:44. A—38,555.

Spangler Is Top Qualifier In Men's Meet

Dick Spangler Jr. heads the field with a 36-hole total of 143 in the Men's Club Championship qualifying rounds fired at the Lincoln Country Club this weekend.

This weekend's top scores:

THUNDER RIDGE

Don Treadway, 30; G. E. Breed, 36-31; Bob Diers, 32; Reed Christman, 34-32; Doug Brown, 33; Gordon Kuklish, 33; Paul Martin, 35; R. E. Teabulzen, 36; Jim Richardson, 38; John Carmichael, 38.

Educational Administrators 250 Tourney—1. Dick Gerber 41-36—77; 2. Don Tuch, 42-39—81; Girls—1. Shirley Bazant, 49-51—100.

PIONEERS

Lee Jones, Eagle No. 6, 460 yards; Bob Walton, 76; Bob Filbert, Eagle No. 15, 446 yards; Carl Ruby, 76; Ken Meeloh, 75.

PARK VALLEY

Burt Lewis, 33; Steve Exom, 35; John Wright, 34; Harry Reddiger, 33; Jim Arrigo, 37, Eagle No. 2, 295 yards; Dale Ward, 36.

LINCOLN COUNTRY CLUB

Men's Club Championship Qualifying—Ed Taber, 77-82—159; Charles Boswell, 87-78—165; Lee Chapin, 79-84—163; Dick Spangler Jr., 68-75—143; Bob Reynolds, 79-75—154; Lou Roper, 81-76—157; Bud Sidles, 85-79—164; Ery Ruckles, 76; Tom Ludwick, 74; Don Pesler Jr., 82-76—158.

Regular Scores

Bob Howy, 37-39—76; F. A. Wright, 72; Jack Tromla, 79; Ralph Ludwick, 76.

HILLCREST

Sunday Golf Breakfast—Closest to Pin on No. 3, Frank Carr; Closest to Pin on No. 8, Harlen Elam; Closest to Pin on No. 12, Ed Mulligan; Closest to Pin on No. 16, Bob Lane; Low Gross, Bill Jennings, 70; Low Net, Bert Maxey, 67; Low Team Ball, 1, Bill Jennings-Emmett Taylor-Bert Ehrman-Van Ashman, 56; 2. Gene Murray-Jack Morton-Ralph Tyler Jr.-Dave Sanders, 57; 3. Howard Linch-Bob Kubitschek-Hal Thorson-Jim Winter, 59; Low Net Team, 1, Sam Gatto-Dr. Herm Gartner-Bill Kryger-Tom McGovern Sr., 212; 2. Bob McVicker-Ed Mulligan-Sig North-Clancy Woolman, 213; 3. (tie) Dr. Fred Davie-Lowell Poague-Bill Manton-Paul White, Ed Smith-Dale Wismer-Cliff Schroff-Bert Maxey, 215.

Saturday Sweepstakes—1. Jack Morton, 67; 2. (tie) Howard Morris, Sam Schwartzkopf, 68; 4. (tie) Ted Frank, Bill Beckman, Bill Jennings, 69.

HIDDEN VALLEY

Paul Steves, 37-38—75; Ron Runyan, 39-40—79; James Richardson, 39-39—78; Richard Dean, 39-39—78; Carl Devaney, 70.

Wilkinson Wins Thrilling Dash

John Wilkinson whipped Lloyd Beckman and Bob Burdick in a bumper-to-bumper car race to win the trophy dash at the Midwest Speedway Sunday night.

Wilkinson edged the other two in the 6-lap event on a slick track in one of the top races of the season, before approximately 3,000 fans.

1st heat—1. John Tanngeman; 2. Don Rockran; 3. Stan Haack.
2nd heat—1. Lloyd Beckman; 2. John Wilkinson; 3. Roy McCain.
3rd heat—1. Bob Burdick; 2. Fran Brennfoeder; 3. Leon Lahondy.
Speed Dash—1. McCain; 2. Larry Upton
Trophy Dash—1. Wilkinson; 2. Burdick; 3. Beckman.
A Feature—1. Beckman; 2. Burdick; 3. McCain; 4. Cliff Sealock; 4. Keith Hightshoe; 6. Haack.
B Feature—1. Brennfoeder; 2. Tanngeman; 3. Upton; 4. Ed Carl; 5. Mary Sohl.

SCDORIS AUTO TAKES 7 FLIPS

The modified feature at Lincoln Speedways Sunday night turned into chaos as Frank Scdoris' car flipped over 7 times eliminating 3 cars from the race. No one was injured.

Buck Fallstead was a triple winner taking wins in his heat race, the trophy dash and the A feature.

The results:

First heat—1. Buck Fallstead; 2. Nick Janc; 3. Jim Wilkie; 4. Edward Edwards; 5. Sam Bussard.
Second heat—1. John Carmichael; 2. Frank Sedoris; 3. Mike Cacak; 4. James Benson; 5. Ronald Hobein.
Third heat—1. Wayne Rutland; 2. Richard Peery; 3 Del Hoover; 4. Jerry Blessing; 5 Jim Merritt.
Modified heat—1. Frank Sedoris; 2. Tom Day; 3 Joe Foster; 4 Don Patten; 5. Kenny Felsing
Trophy Dash—1 Buck Fallstead; 2. Richard Peery; 3. Wayne Rutland
B Feature—1. Harry Johnson; 2. John Mitchell; 3. Garry Edwards; 4. Raymond Fox; 5 Jim Amundsen.
Modified Feature—1 Don Patten.
A Feature—1. Buck Fallstead; 2. Wayne Rutland; 3. James Benton; 4. Del Hoover; 5. Sam Bussard.

Pen Diamond Squads Lose 2 Of 3 Contests

Penitentiary diamond squads dropped two of 3 contests Sunday.

The Pen Pirates dropped the Keg 8-1 in a softball tilt for the only victory of the day for the insiders.

The Dorm Chiefs fell 13-1 to the Omaha Eagles, in baseball action and the Dorm Rebels were the victims of an 8-0 shutout in the other softball game against Wasemiller Concrete of Lincoln.

Baseball:
Eagles .... 010 023 070—13 13 2
Chiefs .... 000 100 000— 1 7 11
Walker and McClinton; Hill and Delaney.

Softball:
The Keg .... 000 001 0—1 6 6
Pen Pirates .... 004 130 x—8 9 1
Draper and B. Knight; L. Wilson and Thornton.
Wasemiller .... 400 031 0—8 11 0
Rebels .... 000 000 0—0 4 1
Stevens and Priest; Richards and Kirby.

Rule Sick, But Still Wins By 5

St. Paul, Minn. (AP) — Jack Rule Jr. of Waterloo, Iowa, got out of a sickbed Sunday, fired a one-over-par 73 and won the St. Paul Open Golf Tournament by 5 strokes.

It was the first victory of the professional tour for the 24-year-old former collegiate star at the University of Iowa. His margin was 5 strokes over Fred Hawkins of El Paso, Tex.

Rule's 72-hole total of 266 was 22 under par on Keller Municipal course. Hawkins fired a one-under-par 71 Sunday for 271.

The young Iowan suffered an attack of kidney stones Saturday night, spent the night in a hospital and went directly to the golf course for the final round. A doctor tagged along and ordered Rule to rest on a folding camp chair between shots.

The prescription worked fine as the field failed to come even close to the big margin Rule had built up in the first 3 rounds. Rule led Hawkins by 7 strokes going into the final round.

Money winners in the 72-hole St. Paul Open Golf Tournament Sunday on the par-72 Keller course:

Jack Rule Jr., $5,300	67-61-65-73—266
Fred Hawkins, $3,400	70-65-65-71—271
Dave Hill, $2,050	68-69-68-70—273
Bruce Crampton, $2,050	68-69-68-70—273
George Bayer, $1,700	71-67-72-64—274
Charles Sifford, $1,450	71-65-71-68—275
Bruce Devil, $1,450	71-68-66-70—275
Gene Littler, $1,150	71-63-69-68—276
Don Fairfield, $1,150	65-69-73-69—276
Harold Kneece, $1,150	73-66-68-69—276
Claude King, $1,150	72-67-67-70—276
Bill Krause, $900	71-68-70-68—277
Jerry Pittman, $900	67-65-76-69—277
Tommy Bolt, $900	70-68-69-70—277
Bill Dunk, $720	72-72-67-67—278
Jacky Cupit, $720	68-71-71-68—278
Jerry Barber, $720	66-70-71-71—278
Peter Brown, $720	70-67-70-71—278
Tommy Jacobs, $720	68-70-67-73—278
Bob McCallister, $600	70-68-73-68—279
Jay Hebert, $540	73-71-70-66—280
Jack Fleck, $540	70-71-70-69—280
Jack McGowan, $540	72-69-69-70—280
Jerry Steelsmith, $405	69-73-72-67—281
Bob Goetz, $405	71-71-71-68—281
Joe Campbell, $405	71-73-68-69—281
Paul Boondeson, $405	71-67-73-70—281
Ken Venturi, $405	69-71-70-71—281
Jack O'Keefe, $405	69-69-71-72—281
Al Kelley, $285	69-70-76-67—282
Dudley Wysong, $285	73-69-70-70—282
Jim Ferree, $200	64-74-76-69—283
Gary Loustalot, $200	71-71-70-71—283
Raymond Flood, $200	68-69-73-73—283
Doug Ford Sr., $200	71-68-69-75—283
Gary Floan, $200	71-67-70-75—283
Will Homenuik, $120	71-72-74-67—284
xBob Keller	70-72-72-70—284
Don Essig, $120	69-72-72-71—284
John Cook, $120	62-70-73-73—284
Bo Wininger, $120	70-71-70-73—284

xDenotes amateur.

Whitworth Wins Milwaukee Meet

Milwaukee (AP) — Kathy Whitworth, one of the longest hitting pros on the ladies' PGA tour, won her second tournament within a week by firing a two-under-par 70 for a 286 total Sunday in the $12,500 Milwaukee Women's Open Golf Tournament.

The money winners in the 72-hole Milwaukee Women's Open Golf Tournament Sunday at the 6,508-yard par 72 North Shore Country Club:

Kathy Whitworth, $2,000	70-73-73-70—286
Louise Suggs, $1,350	73-73-73-74—293
Jackie Pung, $1,350	73-74-71-75—293
Ruth Jessen, $1,000	68-73-77-77—295
Sandra Haynie, $735	73-74-74-75—296
Mary Mills, $755	76-72-72-76—296
Marilynn Smith, $590	72-71-75-79—297
Kathy Cornelius, $510	72-76-72-78—298
Mickey Wright, $440	76-78-73-72—299
Marlene Hagge, $347	76-74-78-73—301
Clifford Ann Creed, $347	74-72-78-75—301
Betsy Rawls, $347	75-76-76-74—301
Shirley Spork, $220	70-75-82-76—303
xNancy Roth	74-76-78-78—306
Shirley Engelhorn, $223	72-79-78-78—307
Sandra Spuzich, $223	76-78-77-76—307
Judy Kimball, $223	74-74-80-79—307
Sandra McClinton, $170	83-73-76-77—309
Mary Lena Faulk, $170	74-80-76-79—309
Peggy Wilson, $140	76-74-81-79—310
Gloria Fecht, $120	74-75-82-80—311
Carol Mann, $95	73-78-81-81—313
Jo Ann Prentice, $95	74-78-82-79—313
Sherry Wheeler, $80	74-79-81-80—314
Sybil Griffin, $57	80-78-79-79—316
Gail Davis, $57	76-80-80-80—316
Betty Jameson, $57	73-82-82-79—316
xPaul Clauder	76-80-85-76—317
Gloria Armstrong, $50	78-83-80-76—317
Peggy Kirk Bell, $25	76-80-83-81—320
Patty Berg, $25	74-81-84-81—320

x—Denotes amateur

FOOTBALL

EXHIBITIONS

Oakland 21 .... Boston 17

Moose Trip Arlington, 6-1

Arlington — Larry Nelson's 9th-inning home run ruined Pat Gorham's shutout bid as the Lincoln Moose whipped Arlington, 6-1, Sunday in a Platte Valley League contest.

The Moose were the first to break the scoring barrier when they tallied once in the top of the 7th on singles by catcher Tom Sears, John Faimon, and Mike Roach which brought Howie Nellor to the plate with the bases loaded. Nellor promptly smashed a single to right field scoring Sears.

In the 8th the Moose again drew scoring blood from the Arlington crew, scoring 5 runs on two singles, a triple by Pat Gorham, two Arlington errors, and another triple, this one by Brad Warner scoring two runs.

The Moose are now 6-3 in the league and have an overall season record of 15 wins and 7 losses.

Arlington's won-loss record in the PVL now stands at 2-5.

MOOSE	ab r h bi	ARLINGTON	ab r h bi
Gaughan 2b	2 0 0 0	Dickmeyer ss	4 0 2 0
Faiman 2b	2 1 1 1	Stork 2b	4 0 0 0
Roach ss	5 1 2 0	Spech p lf	4 0 0 0
Warner 1b	5 0 2 2	Nelson rf	4 1 1 1
Nellor lf	5 0 1 1	Dau cf	4 0 1 0
Sell rf	4 1 2 0	Sperling 1b	3 0 0 0
Peet 3b	5 1 3 0	Hilgenk'mp c	4 0 1 0
Clemens cf	5 0 1 0	Brown 3b	1 0 0 0
Sears c	4 1 1 0	Thompson 3b	2 0 0 0
Gorham p	4 1 1 2	Muller p	3 0 1 0
Totals	41 6 14 6	Totals	33 1 6 1

Moose .... 000 000 150—6
Arlington .... 000 000 001—1

E—Dickmeyer 2, Sears. PO-A—Moose 27-11, Arlington 27-14. LOB—Moose 11, Arlington 5.
2B—Warner, Peet, Dickmeyer. 3B—Warner, Gorham. HR—Nelson. S—Sears. SB—Dau, Muller.

	IP	H	R	ER	BB	SO
Gorham (W,1-0)	9	6	1	1	1	7
Muller (L)	9	14	6	3	1	4

WP—Gorham 2. PB—Sears. U—Dram, Hill. T—2:05. A—100.

Osborn Captures Open Class Karting Victory

Merle Osborn won the B/C Open Class in the Fremont Karting Association Racing Saturday night.

Other winners:

T Std. Jr. Class—Dale Mauer.
A Std. Jr.—Philip Wilson.
A Std. Lightweight Class—Mike McAndrews.
Powder Puff—Jerry Wright.
A Super Lightweight Class—Frank Taylor.
A Super Heavyweight Class—Jack Satterfield.
A Std. Heavyweight Class—Bill McClellan.

Elmwood Drops Contest To Exeter

Crete—Exeter took a come from behind 3-2 victory over Elmwood in the American Legion Area baseball tourney here Sunday night.

With one out in the bottom of the 9th, a single, two free passes, a passed ball and an error by the Elmwood second baseman scored two runs for the Exeter squad.

The Syracuse Midgets slaughtered Barneston by a score of 13-1. Barneston committed 9 miscues in the contest.

Juniors:
Elmwood .... 100 100 0—2 5 4
Exeter .... 100 000 2—3 3 3
Vost and Deble; Erdcamp, Wepsted (7), and Bender.

Midgets:
Syracuse .... 504 40—13 11 1
Barneston .... 010 00—1 2 9
Fruhling, Crum (3) and Patton; Jurgen, Searcey (2), Stitt (3) and Stitt, Boyer (5).

Proctor To Compete

Camp Perry, O.—Lavern M. Proctor of Lincoln, Neb., will compete in the 1963 National Rifle Association Smallbore championship here Aug. 11-16.

ALLEY ACTION

Men's 230 Games, 600 Series
At Plaza—Plaza Casual: Frank Lyons, Ben's Crazy 4, 233.

Auto Races Set For Fair Again

International Motor Contest Association sanctioned auto races have again been scheduled for the Nebraska State Fair.

According to Fair Secretary Edwin Schultz, sprint cars—Offenhausers and stock blocks—will run the afternoons of Sunday, Sept. 1; Monday, Sept. 2; and Thursday, Sept. 5.

Late model stock cars will compete in a 7-event program Wednesday afternoon, Sept. 4.

Oakland Upsets Boston

Oakland, Calif. (AP) — Archie Matsos capped an outstanding linebacking performance with a 27-yard pass interception return that set up the winning touchdown as Oakland upset Boston 21-17 Sunday in an American Football League exhibition opener.

If you can repay
$38.00*
monthly...
you can get
$716.25
the minute
you want it

.Or, if you want cash in another amount . . . more or less . . . why not phone and tell us how much! If you prefer, stop in. We'll be glad to help.

*On 24 month repayment plan.

Beneficial Finance Co. of Nebraska
147 S. TWELFTH ST.
Phone: HEmlock 2-6653
Lincoln

BENEFICIAL
FINANCE SYSTEM

Dispel Dishwashing Drudgery!
-Have GREENS Install
A New KITCHENAIDE
Automatic Dishwasher
Call TODAY
GREEN FURNACE
& PLUMBING CO., INC.
2747 No. 48 466-2377

RUNNING RACES
NEBRASKA STATE FAIR TRACK

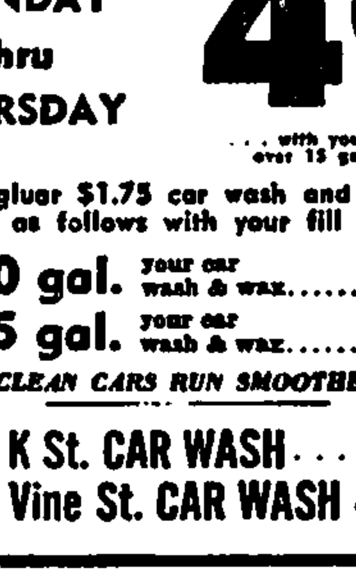

DAILY—EXCEPT SUNDAY
POST TIME 3 P.M SATURDAY 2:30
Photo Finish
Photo Patrol
Electric Tote Board
Electric Starting Gate
Automatic Odds
Additional Mutuel Booths
ADM. 75c Tax Inc.
Rain or Shine
No Children Admitted
LADIES DAY
Tues. & Fri 35c Tax Inc.
17 Days of Racing
NEBRASKA STATE FAIR TRACK LINCOLN, NEBR.

CAR WASH & WAX
BARGAIN DAYS
MONDAY thru THURSDAY
49¢
. . . with your purchase of over 15 gals. gasoline
Regluar $1.75 car wash and wax given as follows with your fill of gas:
1 to 10 gal. your car wash & wax .... 99¢
11 to 15 gal. your car wash & wax .... 69¢
CLEAN CARS RUN SMOOTHER
Two Locations { K St. CAR WASH ....12th & K
Vine St. CAR WASH 4840 Vine

"FOR REMINGTON SHAVERS ONLY"
EXCLUSIVE? THAT'S US!
We service Remington® shavers only, and here's what that means to you.

1. We test it on Remington precision laboratory gear. 2. We're Remington-trained to tune it as the factory did. 3. We use only genuine new Remington parts, if and when required.
FACTORY-OWNED SERVICE CENTER
REMINGTON
Next to Varsity Theater
141½ No. 13 435-6371

ORDER TICKETS NOW!
1963

SIDNEY IOWA
CHAMPIONSHIP
RODEO
AUG 13-18

. . . Five big days and nights . . . 10 action-packed rodeo performances . . . See Jack Lord, rodeo-television star of the "STONEY BURKE SHOW" . . . See wild broncs and brahamas test the nation's best hard-riding rodeo cowboys . . . It's the nation's largest outdoor continuous rodeo . . . See "The Flying Cimmarrons" — trick riders and ropers — who appeared on television's "Wide World of Sports" series . . . See "Calamity Joe and Trail Tramp" — the rodeoing monkey and trained border collie sheepdog . . . See rodeo clowns Wilbur Plaugher and Wick Peth (featured in a recent issue of LIFE Magazine) . . . Sit in covered stands . . . Ample parking . . . Two performances daily (1:30 PM and 8:00 PM), except Tuesday (no afternoon performance) and Sunday (no evening performance) . . . Ticket prices: $1.50, $1.75, $2.00, $2.25, $2.50 and $2.75 . . . ORDER TICKETS NOW: write Rodeo Headquarters, Sidney, Iowa.

Ohio Couple Wed While Water Skiing

Cincinnati, Ohio (UPI)—A Hamilton, Ohio, couple literally embarked on the sea of matrimony Sunday, enchanging marriage vows on water skis in the middle of an amusement park lake.

The affair, billed as the world's first wedding on water skis, was viewed by more than 5,000 persons at the Coney Island Amusement Park. When it was over, the park management agreed it had worked out better than many land-locked ceremonies.

The Rev. James Teagarden, of the Four Square Baptist Church, was called in as a last-minute replacement for the pastor originally scheduled to perform the ceremony.

"In the authority vested in me as a minister of the gospel of the state of Ohio . . ." he shouted into the microphone on the motorboat as it circled Lake Como.

Held Hands

Balanced precariously on water skis in the boat's wake, Ray Shearer, 26, and Barbara Engel, 24, each held one hand on their two ropes and linked themselves together with the other hand.

In deference to tradition, the first portion of the ceremony was performed on a small dock at the side of the lake.

The wedding party of several dozen persons preceded the couple onto the lake, its female members clad in vivid red and blue bathing suits provided by a local department store in return for a brief mention at the end of the ceremony.

Candy Smith, 11, opened the gala affair by circling the lake in a yellow ballerina-like outfit, strewing flowers in the wedding couple's path.

Best Man

Then followed James Smith, head of the water ski-ballerina troupe for which the newly marrieds perform, acting as best man. His wife was matron of honor. The entire wedding took less than 56 minutes and was held under cloudless skies.

A sartorial note for those interested in the latest in wedding fashions: The bride wore a one-piece white bathing suit with a pink flowered bodice. The groom was attired in black bathing trunks with a yellow band around the waist.

The temperature hovered around the 90-degree mark throughout the afternoon but not one member of the wedding party complained about the heat.

Radio-TV Programs

KFAB, Nebraska's largest, affiliated The Journal, The Star, clear channel, 50,000 watts, NBC programs. Programs are furnished by stations and are subject to change by stations.

KFAB-FM 99.9 · KMTV Channel 3 · KLIN 1400 · KOLNTV Channel 10 · KFAB 1110 · WOWTV Channel 6 · KFMQ-FM 95.3 · KUONTV Channel 12 · KFOR 1240 · KLMS 1480 · KETV Channel 7 · WOW 590

Monday

6:00 a.m.	6:15 a.m.	6:30 a.m.	6:45 a.m.
KFAB-FM Music	Music	Music	Music
KFAB News, Morning	Watch	News, Watch	World News
KFOR News, Macdonald	Bill Macdonald	News, Clock	Clock, Weather
KLMS News, Thomas	Thomas, News	News, Thomas	Lee Thomas
KLIN News, Yetter	Walt Yetter	Walt Yetter	News
WOW News	Farm Service	News, Rise	& Shine
KOLNTV Silent	Silent	Silent	Cartoons
7:00 a.m.	7:15 a.m.	7:30 a.m.	7:45 a.m.
KFAB-FM Music	Music	Music	Music
KFAB News, Kavanagh	World News	Morning Watch	Morning Watch
KFOR News, Clock	Musical Clock	News, Clock	Musical Clock
KLMS News, Thomas	Lee Thomas	News, Thomas	Lee Thomas
KLIN Walt Yetter	Yetter, News	Walt Yetter	Walt Yetter
WOW Bell News	World News	Gene Platt	Platt, News
KFMQ-FM Top of the Morn.	News, Top of the	Morning	Top of the Morning
WOWTV Silent	Silent	Americans Work	Christophers
KMTV Today	Today	Today	Today
KOLNTV Morning Show	Morning Show	Morning Show	Morning Show
KETV Silent	Sign On	Education TV	Education TV
8:00 a.m.	8:15 a.m.	8:30 a.m.	8:45 a.m.
KFAB-FM Music	Music	Music	Music
KFAB News	Morning Watch	Morning Watch	Stock Mkt. Opens
KFOR News	Musical Clock	Musical Clock	Clock, News
KLMS News, Thomas	Lee Thomas	News, Thomas	Lee Thomas
KLIN Weather, Yetter	Walt Yetter	Walt Yetter	Yetter, News
WOW News, Platt	Gene Platt	News, Platt	Platt, News
KFMQ-FM News, Top of the	Morning	Top of the	Morning
WOWTV Captain Kangaroo	Capt. Kangaroo	Capt. Kangaroo	Capt. Kangaroo
KMTV Today	Today	Today	Today
KOLNTV Capt. Kangaroo	Kangaroo	Kangaroo	Kangaroo
KETV Farm Topics	Farm Topics	For Your Info.	For Your Info.
9:00 a.m.	9:15 a.m.	9:30 a.m.	9:45 a.m.
KFAB-FM News, Music	Music	Music	Music
KFAB News, Watch	Morning Watch	Dr. House Call	Today in Wash.
KFOR Breakfast Club	Breakfast Club	Breakfast Club	Breakfast Club
KLMS News, Getchell	Larry Getchell	News, Getchell	Larry Getchell
KLIN Ken Softley	Ken Softley	Ken Softley	Softley, News
WOW In Hollywood	Gene Platt	Gene Platt	Platt, News
KFMQ-FM Musical	Masterworks	Musical	Masterworks
WOWTV Calendar	Calendar	Love Lucy	Love Lucy
KMTV Say When	Say When	Play Your Hunch	Play Your Hunch
KOLNTV Calendar	Calendar	Creative Cookery	Backyard Farmer
KETV King and Odie	Movie	Movie	Movie
10:00 a.m.	10:15 a.m.	10:30 a.m.	10:45 a.m.
KFAB-FM News, Music	Music	Music	Music
KFAB News, Watch	Morning Watch	Emphasis, Watch	Morning Watch
KFOR News, Music	Grocery Basket	Hazel Stebbins	Hazel Stebbins
KLMS News, Getchell	Larry Getchell	News, Getchell	Larry Getchell
KLIN Ken Softley	App't Book	Radio Classified	Ken Softley
WOW News, Godfrey	Arthur Godfrey	Arthur Godfrey	Arthur Godfrey
KFMQ-FM Kaleidoscope	Kaleidoscope	Kaleidoscope	Kaleidoscope
WOWTV Real McCoys	Real McCoys	Pete & Gladys	Pete & Gladys
KMTV Price is Right	Price is Right	Concentration	Concentration
KOLNTV Real McCoys	Real McCoys	As World Turns	As World Turns
KETV Movie	Movie	Keys	7 Keys
11:00 a.m.	11:15 a.m.	11:30 a.m.	11:35 a.m.
KFAB-FM News, Music	Music	Music	Music
KFAB News, Watch	Morning Watch	Emphasis, Watch	Morning Watch
KFOR News, Music	Music	Music	Music, Weather
KLMS News, Getchell	Larry Getchell	Voorhis, Getchell	Larry Getchell
KLIN Martha Bohlsen	Ken Softley	Softley, News	Ken Softley
WOW News, House Party	House Party	Abby G. Moore	Tunes & Talent
KFMQ-FM Potpourri	Potpourri	Potpourri	Potpourri
WOWTV Love of Life	Love of Life	Search Tomorrow	Guiding Light
KMTV 1st Impression	1st Impression	Consequences	Consequences
KOLNTV Love of Life	Love of Life	Search Tomorrow	Guiding Light
KETV Ernie Ford	Ernie Ford	Dad Knows Best	Dad Knows Best
12 noon	12:15 p.m.	12:30 p.m.	12:45 p.m.
KFAB-FM Music	Music	Music	Music
KFAB News	Weather, Farm	Markets	Music
KFOR Paul Harvey	Markets, Music	News	Macdonald, Music
KLMS News, Berg	Ken Berg	News, Berg	Ken Berg
KLIN News, Softley	Ken Softley	Softley, News	Ken Softley
WOW News	Farm Service	Austin-Lamm	A-L, News
KFMQ-FM News, Potpourri	Potpourri	Potpourri	Potpourri
WOWTV News	News	As the World	Turns
KMTV News	News, G. Fence	Conversations	Conversations
KOLNTV RFD 10-11	RFD 10-11	RFD 10-11	RFD 10-11
KETV General Hospital	General Hospital	Love That Bob	Love That Bob
1:00 p.m.	1:15 p.m.	1:30 p.m.	1:45 p.m.
KFAB-FM News, Music	Music	Music	Music
KFAB News, PM Show	PM Show	Emphasis, PM	PM Show
KFOR Bruce Anderson	Bruce Anderson	Nightingale, Krick	Anderson, News
KLMS News, Berg	Ken Berg	News, Berg	Ken Berg
KLIN Walt Yetter	What's Your	Opinion?	Walt Yetter
WOW News, 1 Woman's	Washington	Observations	A-L, News
KFMQ-FM Musical	Masterworks	Musical	Masterworks
WOWTV Password	Password	House Party	House Party
KMTV People Will Talk	People Will Talk	The Doctors	The Doctors
KOLNTV Password	Password	House Party	House Party
KETV Day in Court	Day in Court	Jane Wyman	Jane Wyman
2:00 p.m.	2:15 p.m.	2:30 p.m.	2:45 p.m.
KFAB-FM News, Music	Music	Music	Music
KFAB News, PM Show	Emphasis, PM	Malone, Krick	Stock Mkt. Close
KFOR Bruce Anderson	Bruce Anderson	PM Show	Barry Turner
KLMS News, Berg	Ken Berg	News, Berg	Ken Berg
KLIN Jack Frost	App't Book	Jack Frost	Frost, News
WOW News, Austin-Lamm	Austin-Lamm	Fashion A-L	A-L, News
KFMQ-FM Command	Performance	Command	Performance
WOWTV To Tell Truth	Tell the Truth	Edge of Night	Edge of Night
KMTV Loretta Young	Loretta Young	You Don't Say	You Don't Say
KOLNTV Tell the Truth	Tell the Truth	Edge of Night	Edge of Night
KETV Queen For a Day	Queen for A Day	Who Do You Trust	Who Do You Trust
3:00 p.m.	3:15 p.m.	3:30 p.m.	3:45 p.m.
KFAB-FM Music	Music	Music	Music
KFAB News, PM	Today in Wash.	PM Show	PM Show
KFOR News, Knight	Dick Knight	Knight, Krick	Dick Knight
KLMS News, Getchell	Larry Getchell	Larry Getchell	Larry Getchell
KLIN Jack Frost	Jack Frost	Jack Frost	Frost, News
WOW News, A-L	Austin-Lamm	Austin-Lamm	A-L, News
KFMQ-FM News, Command	Performance	Command	Performance
WOWTV Secret Storm	Secret Storm	Millionaire	Millionaire
KMTV Match Game	Match Game	Room for Daddy	Room for Daddy
KOLNTV Secret Storm	Secret Storm	Millionaire	Millionaire
KETV Bandstand	Bandstand	Discovery	Discovery
4:00 p.m.	4:15 p.m.	4:30 p.m.	4:45 p.m.
KFAB-FM News, Music	Music	Music	Music
KFAB News, PM	PM Show	PM Show	PM Show
KFOR News, Dick Knight	Dick Knight	Knight, Krick	Dick Knight
KLMS News, Dean	Bob Dean	Sports, Dean	Weather, Dean
KLIN Jack Frost	Jack Frost	Jack Frost	Frost, News
WOW News, A-L	Austin-Lamm	Gary Marx	Gary Marx
KFMQ-FM Command	Performance	Command	Performance
WOWTV Movie	Movie	Movie	Movie
KMTV Cartoons	Cartoons	Popeye	Popeye
KOLNTV Cartoons	Cartoons	Cartoons	Cartoons
KETV Movie	Movie	Movie	Movie
5:00 p.m.	5:15 p.m.	5:30 p.m.	5:45 p.m.
KFAB-FM News, Music	Music	Music	Music
KFAB News, Music	House Call, PM	Kavanaugh	News
KFOR P. Harvey, Knight	Dick Knight	Knight, Krick	Sports Desk
KLMS News, Dean	Sports, Dean	News, Dean	Bob Dean
KLIN Jack Frost	Jack Frost	Jack Frost	Frost, News
WOW Traffic Hour	Traffic Hour	Traffic Hour	Traffic Hour
KFMQ-FM News, Candlelite	and Silver	Candlelight	and Silver
WOWTV Movie	Movie	Movie	Walter Cronkite
KMTV Mickey Mouse	Mickey Mouse Club	Yogi Bear	Yogi Bear
KOLNTV Huck Hound	Huck Hound	Comedy Capers	Walter Cronkite
KETV Movie	Movie	Cracker's Animals	News
KUONTV Silent	Silent	The Art of	the Theater
6:00 p.m.	6:15 p.m.	6:30 p.m.	6:45 p.m.
KFAB-FM Music	Music	Music	Music
KFAB Sports, Watch	Nightwatch	News	Sports, Watch
KFOR News	Music	Music, Krick	Nightingale, News
KLMS F. Lewis Jr.	Bob Dean	Sports, Dean	Bob Dean
KLIN Bob White	What's Your	Opinion?	Opinion, News
WOW News, Marx	Gary Marx	Sports, Marx	Marx, News
KFMQ-FM Candlelight	and Silver	Candlelight	and Silver
WOWTV Wea., News, Sport	Wea., News, Sport	Tell the Truth	Tell the Truth
KMTV News	Huntley-Brinkley	Movie	Movie
KOLNTV Weather	News, Sports	Tell the Truth	Tell the Truth
KETV Highway Patrol	Highway Patrol	The Dakotas	The Dakotas
KUONTV Evening Prelude	Evening Prelude	"Dynamics of	Desegregation"
7:00 p.m.	7:15 p.m.	7:30 p.m.	7:45 p.m.
KFAB-FM Music	Music	Music	Music
KFAB Hit Parade	Hit Parade	Hit Parade	Hit Parade
KFOR Back to the Bible	Back to the Bible	Dick Clark	Dick Clark
KLMS News, Murphy	Perry Murphy	News, Murphy	Perry Murphy
KLIN Music Out of	the Night	Music Out of	the Night
WOW News, Kalb	Sports	Dimension, Marx	News
KFMQ-FM Evening	Interlude	Evening	Interlude
WOWTV I've Got	a Secret	Vacation	Playhouse
KMTV Movie	Movie	Movie	Movie
KOLNTV I've Got	a Secret	Vacation	Playhouse
KETV The Dakotas	The Dakotas	Funny Films	Funny Films
KUONTV Kremlinology	Kremlinology	Kremlinology	Kremlinology
8:00 p.m.	8:15 p.m.	8:30 p.m.	8:45 p.m.
KFAB-FM Music	Music	Music	Music
KFAB Hit Parade	Hit Parade	Hit Parade	Hit Parade
KFOR Dick Clark	Dick Clark	Dick Clark	Dick Clark
KLMS News, Greeness	Gary Greeness	News, Greeness	Gary Greeness
KLIN Music Out of	the Night	Music Out of	the Night, News
WOW World Tonight	Learning Invitation	Gary Marx	News
KFMQ-FM Classical Hours	Classical Hours	Spoken Word	Spoken Word
WOWTV Comedy Hour	Comedy Hour	Comedy Hour	Comedy Hour
KMTV Movie	Movie	Art Linkletter	Art Linkletter
KOLNTV Comedy Hour	Comedy Hour	Comedy Hour	Comedy Hour
KETV Stony Burke	Stoney Burke	Stoney Burke	Stoney Burke
KUONTV Backyard Farmer	Backyard Farmer	Backyard Farmer	Backyard Farmer
9:00 p.m.	9:15 p.m.	9:30 p.m.	9:45 p.m.
KFAB-FM Music	Music	Music	Music
KFAB Hit Parade	Hit Parade	News	World News
KFOR Dick Clark	Dick Clark	Music	Music
KLMS News, Greeness	Gary Greeness	News, Greeness	Gary Greeness
KLIN Music Out of	the Night	Music Out of	the Night, News
WOW Gary Marx	Gary Marx	Kalb, Sports	Dimension, News
KFMQ-FM Classic	Hour	Classic	Hour
WOWTV Password	Password	Fair Exchange	Fair Exchange
KMTV Brinkley's Journal	Brinkley's Journal	Stump the Stars	Stump the Stars
KOLNTV Password	Password	Stump the Stars	Stump the Stars
KETV Ben Casey	Ben Casey	Ben Casey	Ben Casey
KUONTV NET Drama	NET Drama	NET Drama	NET Drama
10:00 p.m.	10:15 p.m.	10:30 p.m.	10:45 p.m.
KFAB-FM News, Music	Music	Music	Music
KFAB News, Nightwatch	Nightwatch	Nightwatch	Watch, News
KFOR News, Johnson	Gary Johnson	Gary Johnson	Gary Johnson
KLMS News, Greeness	Gary Greeness	News, Greeness	Gary Greeness
KLIN Best of Broadway	Broadway Music	Best of Broadway	Best to Broadway
WOW News, Sports	Broadway Music	Broadway Music	Broadway Music
KFMQ-FM Classical	Classical Hours	Classical Hours	Hours
WOWTV Weather, News	Sports	Movie	Movie
KMTV Weather, News	News, Sports	Tonight	Tonight
KOLNTV Weather	Sports	Joe Martin	Joe Martin
KETV News	Wrestling	Wrestling	Wrestling
11:00 p.m.	11:15 p.m.	11:30 p.m.	11:45 p.m.
KFAB-FM Music	Music	Music	Music
KFAB News, Watch	Nightwatch	News, Greeness	Nightwatch
KFOR News	11th Hour	11th Hour	11th Hr., News
KLMS News, Greeness	Gary Greeness	Nightwatch	Gary Greeness
KLIN Bob White	Bob White	Bob White	Bob White, News
WOW Broadway Music	Learning Invite	Guard Session	News
KFMQ-FM Classical	Hours	Classical Hours	Classical Hours
WOWTV Movie	Movie	Movie	Movie
KMTV Tonight	Tonight	Tonight	Tonight
KOLNTV Joe Martin	Joe Martin	Joe Martin	Sign Off
KETV Wrestling	Movie	Movie	Late Movie

Buddhist Priest Sets Fire To Self As Protest

Saigon (UPI)—A Buddhist priest poured gasoline over his saffron robes Sunday, then set fire to himself and died in a square dedicated to unknown soldiers at Phan Thiet, a coastal town 95 miles north of Saigon.

The self-immolation, second since June, was a protest over alleged religious persecution of Buddhists by the government of Ngo Dinh Diem, Roman Catholic president of South Viet Nam.

Sunday's burning occurred when the priest, not identified, suddenly walked away from other Buddhists who were staging a hunger strike in Phan Thiet's pagoda.

Without announcing his intentions and with few people witnessing it, the priest knelt in the square and took his life. The charred body was taken away by government troops, but Buddhist leaders later asked that it be given to them.

Buddhist leaders in Saigon were first surprised about the incident. Later, they confirmed it.

The immolation broke what had been a two-week lull in the dispute between the government and the Buddhists, who claim they are being discriminated against Diem's regime they say they are seeking religious equality.

In June, Thich Quang Duc, a 73-year-old Buddhist priest, set fire to himself in Saigon and perished. Earlier this month, Nguyen Tuong Tam, a leaping South Vietnamese writer, committed suicide on the eve of his trial for alleged complicity in connection with an abortive coup d'etat against the Diem government in 1960.

Tam left a suicide note linking the suicide with the Buddhist cause.

Prisoner Is Killed After He Uses Family As Hostages

Kansas City (AP) — An escaped prisoner was shot and killed by police Sunday after he invaded a home and threatened to harm the family if pursuing officers did not leave.

Police said Ronald Maurice Jones, 22, broke away and ran as he was being loaded into a police car at the country club station for transfer to the downtown headquarters.

Officer William Dycus gave chase and Jones ran into the home of V. O. McGaughy at 6201 Brookside Blvd. Police said Jones grabbed a butcher knife and forced McGaughy, 50, his wife, their son, Douglas, 21, and daughter, Gale, 18, into a bedroom where Jones barricaded the door with a dresser.

Jones then shouted to Dycus that he would kill one of the hostages if anyone tried to come in.

"Go away and nobody will get hurt," he told Dycus.

Dycus left and called other officers to the scene.

Meanwhile, Douglas McGaughy caught Jones off guard and began grappling with him for the knife. Other members of the family shouted for police to come in and officers pushed through the door.

Dycus shot as Jones was advancing on Douglas McGaughy with the knife, police said. Jones was killed instantly.

Police said Jones had a record of 10 previous arrests and a conviction for auto theft. He was sentenced to the municipal farm June 28 for petty larceny and had escaped July 1.

He was arrested in nearby Raytown Mo., early Sunday at a used car lot and handed over to Kansas City police.

Police said Jones had been living at a Kansas City motel but gave Suburban Mission, Kansas, as his permanent address.

2 Escape To West Under Guards' Fire

Hohengeiss, Germany (AP) — Two teen-agers escaped to the West in a hail of bullets Sunday at the same spot where East German border guards cold-bloodedly shot down and killed an escaping refugee before the eyes of horrified Western tourists last Thursday.

The youths, both aged 19, were discovered just a few yards away from the barbed wire separating East and West. As the Communist guards blazed away with their machine-pistols they scrambled through to safety. Neither was hit.

On Thursday East German border guards ran after an already wounded elderly man as he tried to flee to the West and finished him off with a machine gun burst.

West German police fired warning shots across the border but reportedly deliberately aimed over the heads of the East German guards.

The two youths told Western border authorities that they had heard nothing about Thursday's slaying before they made their successful escape bid.

Explosions Set Off

Bolzano, Italy (UPI) — Terrorists set off 3 explosions in the Alto Adige area of south Tyrol. Two persons were hurt, a police barracks was heavily damaged, and power lines were destroyed.

CARMICHAEL

HERE IN LINCOLN

Student Cited—Ronald Pfeifer of Lincoln Southeast was presented a citizenship award at Indiana University's high school journalism institute.

Roper & Sons Mort.—Adv.

Snack Bar Burglarized — Police Sunday evening were looking for a person who broke into Hobb's Snack Bar, 12th and O, and took $50 in cash, 3 pipes, and two boxes of smoking tobacco. Total loss was estimated at about $59.

Roberts Mortuary.—Adv.

NU GRANT—The University of Nebraska has received a National Science Foundation grant of $72,500 to continue the Nebraska Cooperative College Teacher Development program headed by Dr. Norman H. Cromwell, the Howard S. Wilson, professor of chemistry.

Hodgman-Splain Mort.—Adv.

Trial Opened

Damacus, Syria (UPI) — The State Security Court opened a trial of 12 army officers and an ex-premier charged with masterminding the 1961 Syrian coup d'etat that severed Syria's union with Egypt.

EVERYBODY'S MONEY:

Wage Hikes Per Se Won't Increase Financial Health

By Merryle S. Rukeyser

If the full promise of American life is to be achieved, then it is essential that there be popular understanding whence our blessings flow.

Rukeyser

A New York City politician raised the issue when he recently discussed management-labor matters. Paul O'Dwyer, labor lawyer, a candidate for Councilman at large and brother of a former mayor, criticised the policy of the Board of Education for deferring increases this year in teachers' salaries.

O'Dwyer referred to the negative attitude of the board as "an old management tactic." He remarked: "For about a century, we've heard management always say there are no raises. This is nothing new in labor-management disputes. Somehow or other when the time comes, they're always able to find some money around."

This observation recalls allegations frequently repeated by extreme union spokesmen who have participated with this writer in network TV and radio dialogues and debates through the years. The remark recurs that management has always been wrong historically in saying at various stages of development that benefits sought could not be afforded.

In view of the importance of the subject, it is not enough to answer this misconception in a class conscious manner.

Objectively, in cases where management argued that it can't be done, it was taking a static view. But industrial technology is dynamic, and is subject to perpetual improvement. When seemingly insuperable obstacles were placed in the road, human ingenuity was challenged to develop more efficient, laborsaving automating techniques and machinery. As a result, the number of manhours required to make a given product was progressively reduced. The contribution of the unions was indirect. They did not originate the improvements, but they developed roadblocks which called for technical gains or insolvency.

O'Dwyer confuses the problem in saying: "they're always able to find some money around."

Social Gains

If the social gains consisted solely of large money payments, the benefits to workers would have been illusory. One specious way of increasing labor payments more rapidly than productivity is to inflate the currency.

I heard the late Lord John Maynard Keynes, head of the soft money school, let the cat out of the bag at the Bretton Woods Monetary Conference during World War II in July 1944. The British economist said that, if after the war a nation, such as Great Britain, found its costs disproportionally high as compared with those of other countries, it faced two alternatives. One, he said, would be to reduce money wages. He objected that this procedure was unwise since it would bring industry into conflict with the trade unions.

He added that industry could get the desired cost reduction indirectly through cheapening (inflating) currency instead of cutting wages. He implied that this subtle and indirect way of reducing real wages or workers' buying power would elude union hostility.

Rapid post-war wage increases in the United States —more rapidly than the improvement in productivity — was accomplished by inflation. The net result is that the dollar today has but 46% of the purchasing power of the pre-war 1939 dollar.

In order to get more and better things in exchange for a week's work, the toiler needs more than inflationary manipulation. Real improvement in the material wellbeing of workers and their families stems from technological improvements — better power driven and highly automated machinery and more efficient techniques for reducing unnecessary motions and other forms of waste.

Another type of cost cutting, in which labor can share, results from the economies of quantity production — from enlargement of the volume in relation to overhead and other fixed costs. This results from improved sales and merchandising efforts.

As workers are upgraded in technical skills, their contribution to the economic process and hence their earning power are enlarged.

Collective bargaining is limited by growing international competition, and the interest of all factors — workers, owners, managers, and others — in avoiding pricing their goods (and services) out of the market.

Financed By Taxes

O'Dwyer's attempt to equate the teachers' status with that of industrial workers is off the beam. The public schools have no income; they perform a desirable and essential public service and are financed solely by tax money. Under law, a city has legal limits on both taxing and borrowing power. New York City needlessly exhausted its debt limit by extraneous investments, such as the earlier acquisition of previously privately owned subways and other transportation systems. Demogogues in an earlier period made scapegoats of the transit companies which charged a five cent fare, and now, as a result of inflation, the city has trouble breaking even on a 15 cent fare. More important the city lacks room in its debt limit for financing enough new schools because it used its borrowing power to acquire transportation facilities, which private corporations were able and willing to finance.

O'Dwyer falls down on another score. It is illegal in New York State for governmental employees to go on strike, whereas it is perfectly legal for workers in private enterprises to do so.

O'Dwyer talks loosely about a hundred years of wages. In 1848 Marx and Engels told workers in "The Communist Manifesto": "The proletarians have nothing to lose but their chains. They have a world to win. Working men of all countries, unite."

History has belied that dour prophecy. In the United States, Western Europe and elsewhere, prodigious improvements have been made in the material wellbeing of workers and their families under capitalism.

Progress can be accelerated in the future if there is better mass understanding of the economic realities which breed genuine improvement.

(Mr. Rukeyser will be pleased to receive inquiries from readers concerning their financial problems. Letters with self-addressed, stamped envelopes should be sent in care of The Lincoln Star. Questions of general interest will be answered in the column.)

RECORD BOOK

BIRTHS

Bryan Memorial Hospital

Daughters

LINDSTROM—Mr. and Mrs. Fred (Marilyn Schnieber), 3410 Dudley, Aug. 3.
MONTOYA—Mr. and Mrs. Adam (Mary Briscoe), 4044 So. 51st, Aug. 3.
RIBLETT—Mr. and Mrs. Henry (Betty Christoph), 711 So. 52nd, Aug. 3.
SIMMONS—Mr. and Mrs. Marvin (Delaine Eaton), 5058 Starr, Aug. 3.
SUKOVATY—Mr. and Mrs. Roger (Mardene Ernst), 5300 Myrtle, Aug. 4.
TUSKER—Mr. and Mrs. David (Sharlene Bumgardner), 2127 Clinton, Aug. 2.

Sons

CONVERSE—Mr. and Mrs. Robert (Bonnie Clausen), 5434 Ervin, Aug. 3.
NELSON—Mr. and Mrs. D. Duane (Marcie Ortmeier), 4224 Orchard, Aug. 4.
PERKINS—Mr. and Mrs. Edison (Peggy Hamm), 1220 No. 33rd, Aug. 3.
SCHONEWEIS—Mr. and Mrs. Elroy (Evelina Buhr), 1224 So. 35th, Aug. 2.

Lincoln General Hospital

Daughters

HOOVER—Mr. and Mrs. Donald (Janet Sibley), 3010 No. 41st, Aug. 3.

Sons

GINSBURG—Mr. and Mrs. Robert (Gail Schrier), 6635 Colby, Aug. 2.
WALTER—A.1c and Mrs. Robert (Marcia Jackson), 12 D-1, Huskerville, Aug. 3.
WHITNEY—Mr. and Mrs. David (Jeanette Rose Cander), 5209 Madison, Aug. 3.

St. Elizabeth Hospital

Daughters

ATKINS—Mr. and Mrs. Jerry (Teresa Ruda), 1801 So. 43rd, Aug. 1.
BEAHM—Mr. and Mrs. Richard (Barbara Dale), 3424 X, Aug. 3.
CANNON—Mr. and Mrs. James (Mary Glaser), 4300 Holdrege, Aug. 2.
HANIGAN—Mr. and Mrs. Joseph (Agnes Zimmer), 2925 So. 42nd, Aug. 3.

Sons

RICHARDSON—Mr. and Mrs. David (Patricia Thulin), 1830 No. 56th, Aug. 1.

FIRE CALLS

Saturday

12:05 a.m., 9th and A, car owned by Norma Dahlberg on fire, carburetor backfired and ignited, damage less than $50.
8:20 a.m., 1201 O, Magee's Clothing Store, malfunction in alarm system, no fire, no damage.
1:11 p.m., 23rd and O, car owned by Larry McCormick on fire, emergency brake stuck, damage less than $30.
3:50 p.m., 2912 Jackson Drive, car owned by Mrs. Richard C. Sloan, cigaret on seat, damage less than $50.
5:25 p.m., 40th and Havelock, police requested a check on a man found in a car, check determined the man was in intoxicated condition, nothing used.

Sunday

8:35 a.m., 2130 West O, portable welder owned by Stewart Construction Co on fire, gas tank fell onto battery, damage over $100.
3:01 p.m., 2145 No. 33rd, car owned by F. A. Corning on fire, caused by a short in the wiring system, damage less than $50.

ANGEL

By Mel Casson

"Dad, I'm ready for another. I sold the last one."

Deaths And Funerals

ANDERSON—Mrs. Olive L. (widow of Algernon), 82, 5004 Layton, homemaker, died Sunday. Born Oakland, Lincoln resident 1919. Member First Methodist. Survivors: son, Lysle E. of Lincoln; brothers, Elmer Larson of Colorado Springs, George C. Larson of Lincoln; 4 grandchildren. Services: 9 a.m. Wednesday, Roper & Sons', 4300 O. Graveside: 2:30 p.m., Bartlett. The Rev. J. W. Henderson.

BERKMAN — Mrs. William A. (Ella), 84, of 2715 R, died Saturday.
Services: 1 p.m. Monday, Wadlow's, 1225 L. Burial: Axtell.

BRYAN—John L., 2242 Woodscrest, owner Bryan Brokerage, died Sunday. Born Arapahoe. Member First Church of Christ Scientists, Masons, Scottish Rite, Shrine, Lincoln University Club. Survivors: wife, Edna N.; son, Robert S. of Fairfield, Conn.; daughter, Mrs. Dorothy Bernd of Northridge, Calif.; brother, Eugene of San Francisco; sisters, Mrs. Lillian Mester of Kansas City, Mo., Mrs. Mabel Irwin of Ravenna; 3 grandchildren. Roper & Sons', 4300 O.

BURGER — Mrs. Ernest G. (Blanche E.), 74, 3235 So. 14th, retired practical nurse, died Friday.
Services: 2 p.m. Monday, Roper & Sons', 1319 N. Lincoln Memorial.

CARTER — Troy V., 45, 440 So. 44th, salesman, died Saturday. Services: 9:30 a.m. Monday, Roper & Sons, 4300 O St. Chapel. Burial: 3 p.m. Monday, Halstead, Kan.

DAWSON — Mrs. Lester L. (Dora B.), 88, 1641 Van Dorn, died Thursday in Omaha.
Services: 10 a.m. Monday, Hodgman-Splain's, 4040 A. Eastern Star services, Electa Chapter 8, OES, at chapel. Lincoln Memorial.

EASTABROCK—Mrs. John W., 75, 1301 Washington, died Sunday. Born Greeley County. Survivors: sons, Johnnie, Loran (Curley) both of Lincoln; daughter, Mrs. Ethel Titman of Aurora.
Services: 10 a.m. Wednesday, St. Mary's Cathedral. Calvary. Rosary: 8 p.m. Hodgman-Splain's. Msgr. Flynn.

FIELDER—Forest Henry, 64, 933 No. 39th, 20 year employe of Lincoln Schools, died Friday.
Services: 9:30 a.m. Monday, Umberger's, 48th and Vine. Burial 11:45 a.m. Monday, Diller.

GIEB—Mrs. Etna, 80, 3125 No. 66th, housewife, died Sunday. Born Weston. Charter member Valparaiso Christian; Survivors: sons, Martin of Chicago, Melvin of Pierce, Colo., Norman of Idaho Falls, Richard of Yreka, Calif.; daughters, Mrs. Edith Svoboda of Lincoln; 10 grandchildren; 6 great-grandchildren. Metcalf's, 245 No. 27th.

HEGEL—John Sr., 87, 836 Y, retired city employe, died Sunday. Member Salem Congregational. Survivors: sons, John, Henry, Albert, Edward, all of Lincoln; daughters, Mrs. Jacob Cook, Mrs. Marie Ebert, both of Lincoln, Mrs. George Weisgerber of Longmont, Colo.; 19 grandchildren, 26 great-grandchildren.
Services: 2 p.m. Wednesday, Salem Congregational. Lincoln Memorial. Memorials to Salem Congregational. Hodgman-Splain's, 4040 A. Pallbearers: 6 grandsons.

KAHRIMAN—Nicholas Tom, 18, Union College sophomore, died Saturday. Hometown, Ashland, Wis. Survivors: mother, Sylvia; 2 brothers; 3 sisters.

KUHN — Henry J., 64, 2010 Q, city employe, died Friday.
Services: 2 p.m. Monday, Trinity Lutheran. Wyuka. Memorials: Trinity Lutheran. Hodgman-Splain's, 4040 A.

McGOWAN — Mrs. Mabel V., 63, 1730 Prospect, CB&Q employe, died Friday.
Services: 10:30 a.m. Monday, Roberts', 1110 P. Burial: Eagle.

MURPHY—Clifford E., 64, 2103 No. 30th, assistant firechief, died Sunday. Born Coin, Iowa; lived Pawnee City, Douglas; Lincoln resident 43 years. Member College View Masons, Moose Lodge 175, VFW Post 131, Odd Fellows, Nebr. and International Fire Fighters Assns., WWI, Baptist. Survivors: wife, Dora; sons, James M. of Tacoma, Wash., Orris R. of Lincoln, and Clifford E.; daughter, Mrs. Doris Robinson of Denver; brother, Lloyd R. of Thorp, Wis.; 5 grandsons.
Services: 3 p.m. Wednesday, Umberger's, 48th & Vine. VFW Military, Lincoln Memorial. Pallbearers and honorary pallbearers: Lincoln Firemen. Memorials, Fireman's Relief Assn. The Rev. Robert A. Heydon. Military rites to be conducted by members of Co. A, 134th Infantry, WWI.

MURPHY—Mrs. Kathryn C., 79, of Peoria, Ill., died Sunday in Lincoln. Born Mishawaka, Ind. Lived in Lincoln 3 years. Member St. Peters Catholic Church, Peoria, Ill. Survivors: sons, Edward F. of Peoria; Joseph F. of Indianapolis, Ind.; daughter, Mrs. Genevieve West of Lincoln; 6 great-grandchildren, 6 grandchildren.
Services: 9 a.m. Wednesday, St. Peters Catholic Church, Peoria, Ill. Burial: St. Mary's cemetery. Rosary: 8 p.m. Tuesday at Wilton Mortuary, Peoria. Metcalf's, 245 No. 27th.

NOYES — Mrs. Viola L., 5045 Linden, retired teacher, died Friday. Services: 1 p.m. Monday, College View Adventist Church. Umberger's, 48th and Vine. Elder M. W. Deming. Burial: 3:45 p.m. Monday, Magnolia, Iowa. Pallbearers: H. M. Johnson, E. B. Ogden, Raymond Howell, Jay Dirksen, C. A. Betts, Lee Chambers.

POSEY—Pfc Don J. Hogue, 23, 1973 S, died in Germany July 20. Services: 1:30 p.m. Monday, Umberger's, 48th & Vine. Military rites, Wyuka.

SMITH—Mrs. Marie C., 73, 2332 So. 15th, 30-year Lincoln resident, died Friday.
Services: 2:30 p.m. Wednesday, Grace Lutheran Church. Burial: Lincoln Memorial Park. Memorials to Grace Lutheran. Wadlow's, 1225 L.

STOKES—E. (Ernie), 73, 1707 So. 16th, retired salesman, died Sunday. Born Canada. Lincoln resident 25 years. Survivors: brothers, George, Sam, both of Hampton, Iowa, Martin of Lyle, Minn.; sister, Mrs. Addie Brown of Iowa Falls, Iowa.
Services: 11 a.m. Wednesday, Hodgman-Splain's, 4040 A. Lincoln Memorial.

VAVAK—Thomas J. (Tommy), 47, 1035 Holdrege, barber, died Friday.
Services and rosary, 10 a.m. Monday, Wadlow's, 1225 L. Military services, Calvary.

WINTERHALTER—Paul A., 52, 2918 So. 42nd, bookkeeper, died Sunday. Born Lincoln. WW II, Navy. Member Westminster Presbyterian, American Legion. Survivors: wife, Sally; brother, Joe of Lincoln; sisters, Mrs. Gene (Ina) Murphy of Tacoma, Wash., Mrs. R. R. (Fern) Henderson of Springfield, Ohio, Mrs. Roy (Lou) Vermaas of Lincoln, Mrs. George E. (Anna) Lewis Sr. Roper & Sons', 4300 O.

WOLFORD — Charles Cleveland; 75, 4717 Bancroft, died Friday. Services: 2 p.m. Tuesday, Root Huby's, Chillicothe, O. Burial: Greenlawn, Chillicothe. Umberger's, 48th & Vine.

OUT OF TOWN

BOLZ — Mrs. Dale (Betty June), 40, Palmyra, died Friday.
Services: 10 a.m. Monday, Trinity Lutheran, Bennet. Burial: Unadilla. Tonsing's, Syracuse.

NAHLEY—Miss Martha E., 91 of Hickman, died Sunday. Born Malvern, Iowa. Hickman resident 48 years. Member United Presbyterian. Survivors: brothers, Frank of Hickman, Henry of Lincoln; sisters, Mrs. Carrie Garner of Hickman, Mrs. Earl Lockhart of Lincoln, Mrs. Lydia Berkemeyer of Inavale.
Services: 2 p.m. United Presbyterian, Hodgman-Splain's, 4040 A. The Rev. D. J. Kolenbrander. Pallbearers: nephews.

SCHLIESKE — Henry Herman, 79, Seward, died Thursday.
Services: 1 p.m. Monday, St. John's Lutheran, Seward. Greenwood Cemetery, Seward. Wood Bros.', Seward.

SHORT — Mrs. Charles B. (Nettie Mabel), 82, died Tuesday in San Diego.
Services: 10 a.m. Monday, Roper & Sons', 1319 N. Burial: Hubbell.

WITTENBACH — Robert A., 85, retired Walton farmer died in Crete Saturday.
Services: 2 p.m. Monday, Hodgman-Splain's, 4040 A. Burial: Ben- The Rev. William Temps. Pallbearers: Leslie Hiatt, Walter and Clyde Luhrer, Everett Brag, Lowell Pierson, John LeSelle.

LEGAL NOTICES

NOTICE

The following claims will be presented for payment by the City Council of the City of Lincoln, Nebraska, at its regular meeting to be held on Monday, August 5, 1963.

GENERAL FUND	
Carl A. Anderson Inc.	$ 104.70
Earl Bowen Air Conditioning	704.00
Bud's Electric	195.00
Capitol Market	324.31
City Light Dept.	718.17
City Water Dept.	342.85
Cornhusker Air Conditioning	975.00
D-A Lubricant Co. Inc.	210.18
Felton & Wolf Co.	251.59
Pat Glenn	130.00
Milo Hermance	140.00
Highway Eqpt & Supply Co.	288.47
Bud Holloway	125.00
Monica Mary Jablonski	395.78
W. J. Kreifel	154.00
Fred E. Lautenheiser	332.00
Lincoln Fire Eqpt Co.	534.34
L. J. Messer Co.	103.79
R. K. Monk	1,317.71
Prismo Safety Co.	141.00
J. Smith Jr	168.00
Joe L. Stever	168.00
FIRE PENSION FUND	
Weaver-Minier Co.	$ 309.94
POLICE & FIRE PENSION FUND	
Weaver-Minier Co	$ 241.75
STORM SEWER FUND	
Paving Repair	$ 105.96
COMMERCIAL LIGHT FUND	
American Pamcor, Inc.	$ 283.35
G E Supply Co.	1,069.90
Korsmeyer Co.	1,935.65
Clarence W. Minard	399.81
Postmaster	470.92
Schneider Electric	1,234.00
GOLF FUND	
Z. W. Credle Co.	$ 405.00
MUNY GAS & SCALES FUND	
Sinclair Refining Co.	$ 907.99
MUNY POOLS	
Cook Paint & Varnish Co.	$ 411.33
Olympic Swimming Pool Service	119.00
SANITARY SEWER REVENUE FUND	
Anderson Hardware & Plumbing Co.	$ 129.53
City Water Dept.	283.87
Highway Eqpt Co.	1,035.91
Weaver-Minier Co	162.60
WATER REVENUE FUND	
James B. Clow & Sons Inc.	$ 114.20
Consumers Public Power District	7,556.43
Frontier Chemical Co	1,004.00
Great Plains Service, Inc	1,717.00
Omaha Public Power District	10,341.88
Rockwell Mfg. Co.	1,006.92
Weaver-Minier Co	316.64
Western Supply Co	931.69
HUMANE SOCIETY FUND	
Humane Society	$ 267.00
INSURANCE REVOLVING FUND	
Lincoln Clinic	$ 107.00
St. Elizabeth Hospital	176.95
SPECIAL ASSESSMENT—WATER, SEWER & PAVING FUNDS	
Weaver-Minier Co	$ 638.74
PAVING DISTRICT FUNDS	
Dobson Brothers Const. Co #1698	$ 3,630.40
Dobson Brothers Const. Co. #1699	30.00
Pioneer Paving Co. #1827	4,622.56
Pioneer Paving Co #1836	1,953.13
SEWER DISTRICT FUNDS	
Chambers Construction Co #747	$ 8,613.25
Chambers Construction Co. #747	600.00

Harold W. Springer, City Clerk

ADVERTISEMENT

Tormenting Rectal Itch Stopped In Minutes

Science Finds New Healing Substance That Promptly Stops Itching and Pain of Piles

New York, N. Y. (Special) — One of the most common afflictions is a condition known as "itching piles." It is most embarrassing for the victim during the day and especially aggravating at night.

No matter what you've used without results — here's good news. For the first time, science has found a new healing substance with the astonishing ability to promptly stop the burning itch and pain. It actually shrinks hemorrhoids — without surgery. Medical science has proved this substance produces a remarkably effective rate of healing. Its germ-killing properties also help prevent infection.

In one hemorrhoid case after another "very striking improvement" was reported and verified by a doctor's observations. This improvement was maintained in cases where a doctor's observations were continued over a period of months! Among these sufferers were a wide variety of hemorrhoid conditions, some of 10 to 20 years' duration.

The secret is this new healing substance (Bio-Dyne®) — discovery of a world-famous research institution. This substance is now obtainable in *ointment or suppository form* known as *Preparation H®*. Ask for Preparation H Suppositories (convenient to carry if away from home) or Preparation H Ointment with special applicator. Available at all drug counters.

Here

Is

Where

The

Cash

Buyers

Look!

List

Your

"Don't

Needs"

Dial

GR7-8902

Journal and Star Want Ads

Your low-cost Want Ad appears daily in the Lincoln Star (Morning) and the Lincoln Journal (Evening) or the Sunday Journal and Star at the following cash rates:

Words	Lines	DAYS 1	4	7	10
--10	2	.80	2.56	3.64	4.00
11-15	3	1.05	3.60	5.25	5.70
16-20	4	1.32	4.64	6.44	7.20
21-25	5	1.60	5.60	8.05	9.00
26-30	6	1.86	6.48	9.24	10.20
31-35	7	2.10	7.28	10.29	11.90

These low-cost rates apply to Want Ads from within the State of Nebraska which are placed for consecutive days and are paid for within 10 days after the ad expires or is canceled. Daily rates for ads from outside Nebraska are 8 cents per word or 40 cents per line.

Single paper rates either evening Journal or morning Star, are 93% of the combination rates. These ads would appear under "Too Late To Classify" column.

DEADLINES FOR FAMILY WANT ADS—Lincoln Journal (Evening)—Call before 10 a.m. Monday through Saturday for publication the same day. Lincoln Star (Morning)—Call before 6 p.m. Monday through Friday for publication on following day. Call before 5 p.m. Saturdays for Monday morning publication. Sunday Journal and Star—Call anytime before 1 p.m. on Saturdays for publication Sunday.

ERRORS: Advertisers should check their ad on first insertion and report any errors at once. Dial 477-8902.

ADJUSTMENTS: The company is responsible for typographical errors or misclassification only to cancel the first day's charge on that portion of an ad that may be rendered valueless by that error. All ads will be classified properly.

AD ANSWER: Answers your phone when you can't. To have this service, include your own phone number and the words "or call Ad Answer 477-7873" in your ad. Dial 477-7873 to receive names and phone numbers taken in your absence.

BLIND BOX SERVICE: There is a 50c additional charge for this confidential service. When using a Blind Box Number, ad 4 additional words to your Want Ad copy, figure the charges from the above table and add 50c for Blind Box Service Charges.

OFFICE HOURS. Daily, 8 a.m. to 6 p.m.; Saturday, 8 a.m. to 5 p.m.; Sunday, 9 a.m. to 12 noon.

TO PLACE ADS
Dial 477-8902

Visit Want Ad counter or mail copy to Journal-Star, 926 "P" Street, Lincoln, Nebr.

Monuments, Cemeteries 3

Choice 3 grave lots Masonic Circle, Lincoln Memorial 477-2321 -4

2 plots, Memorial Park, south of Chapel 1820 Brower Rd. -8

6 space lot, Memorial Park. Reasonable 486-5747 -13

6 Wyuka Cemetery lots. Lot 548, Section 37. $335 which includes perpetual care. 488-7357. 6

Funeral Directors 6

METCALF
FUNERAL HOME
FORMERLY HELMSDOERFER
FUNERAL HOME 26
27 & Que 432-4023

Hodgman-Splain
Mortuary
466-0924 4040 A St 2

Roberts Mortuary
Since 1878
432-3353 23

Roper & Sons
Mortuaries
3 CONVENIENT LOCATIONS
1319 N 432-6501
4300 East O 432-1225
6037 Havelock Ave. 466-2831 15

Umberger's
466-1971
Ambulances or Funerals
48 and Vine, Lincoln
Also at
787-3130, Hallam
Residence, 787-2450 2

Lost and Found 7

Basset hound, female. Black & white. Very friendly. Lost in vicinity of 55th & Vine 434-4132 13

Lady's Elgin gold watch, black band. Inscription "Luella." Lost vicinity University Campus 483-0536 -5

Large, gray-black striped cat. White chest, feet. Part Persian. Lost 24 & Park. Reward 423-7591 10

Lost — Man's eyeglasses, vicinity 11 & "O," Saturday, July 20. Reward 432-[illegible]

P[illegible] in finding nurse on 27th & Ryons [illegible] tones. Keep money. 489-1500, 3917 Everett 5

Summer Cottages, Resorts 8

Cabin on West Blue. All modern, 2 bedrooms, completely furnished. Will finance to responsible party. 438-2114, 464-2363 6

Cool yourself at Minnesota Lake. Sandy beach, pine woods. Modern cabin for the week 489-0000 -6

COTTAGE ON LEASE—CLUB AREA ¼ mile from Hiway 6 on Lake and river. Brand new. Completely modern 33x34 ft. Year around 3 bedroom home. $9,000 and you finish one enclosed room. 5
DON GRAHAM REALTY, ASHLAND
944-5309 or 944-7062

Have fun with completely modern cabin for sale. Water skiing, fishing etc. 466-6291. 5c

Personals 9

Bargain paint $1.99, latex $2.79; thinner 69c gallon. Consumers, 2115 O 5

BILLS
PRESSING?

If installment payments or past due bills are troubling you let us consolidate and arrange to pay all your bills, past due or not, with one low payment you can afford.

IF YOU OWE	YOU MAY PAY AS LOW AS
$1,000	$12 per week
$2,000	$23 per week
$3,000	$35 per week

Call Omaha COLLECT for a
HOME APPOINTMENT
Area code 403 341-0722, Omaha

CREDIT
ADVISORS 14

CARE FOR ELDERLY LADY, 432-2614. 1

DEBT PROBLEM?
Lincoln Financial
201 Stuart 435-4353
Service since 1954 -28c

DOUBLE ROOM
$5 a day for bed $9 a day for couple. Pemberton Rest Home 3751 Stockwell 488-3967 8

Do you have a drinking problem? Call Alcoholics Anonymous 432-4646 23

Elderly people, home away from home. Happy surroundings. References, 477-7430. 26

McField Cleaning, tailoring, weaving. Alterations. Repairing 1026 P 432-8441 22

Need driver to Phoenix, Ariz. third week of August. References exchanged Ad Answer 477-7873 10

Paved parking, close to University of Nebraska campus. Reasonable. 432-4115. 12

IT'S inexpensive to clean rugs and upholstery at home with odorless Blue Lustre. Rent our Blue Lustre electric shampoo machine. Lawlor's, 13 & South. 9c

Personals 9

Private room near bath. Exceptional care for elderly person. 434-1036 9

Instruction 10

LINCOLN TABULATION
IBM keypunch & data processing training. Telephone 423-2333. 25

Horseback riding lessons. All ages. Call 477-1036. Pioneer Stables, Inc., Pioneers Park. 10

Business Services 12

AIR CONDITIONING SERVICE
AIR CONDITIONING service
Window & Central
CARL WEIST
834 No 27 432-8335 1

BASEMENT & FOUNDATIONS

Abandon basement leaking. We fill and tamp dirt around foundations. Waterproofing. Straightening. Bracing & relaying foundations. Retaining walls. 477-4821, 432-6123. 25

Able and qualified basement repairs. Leaks and block work. 434-3829. -8

Able to straighten your basement walls. Waterproofing. References. 477-1400 -8

Cracks patched, leaks repaired, blocks relayed. Small jobs welcome. 434-3329. -8

BASEMENT REPAIR

Able to stop your basement leaks, waterproofing. References. 477-1400. -8

Basement walls straightened, plastered, waterproofed. 25 years experience 434-3829. -8

Basement need repair? Call Larry, satisfaction guaranteed. Estimates. References 477-1400. -8

Complete basement repair — wall straightening, water proofing. References. Guaranteed. 434-6461. -13

BASEMENT WATERPROOFING

Basement waterproofing, all types. Guaranteed FHA Vulcan Industries 434-6833. 17

Basement waterproofing, all types. Guaranteed FHA Vulcan Industries 434-6833. 16

Basement waterproofing, foundation repair. Retaining walls. Guaranteed. References. 423-6008, 434-6461 -13

Custom foundation straightening, waterproofing, retaining walls. Free estimates. References 477-1400. -8

BLACK DIRT

Black Dirt 466-7586
Prompt delivery, top soil. -38

Summer Special: Black dirt. $1 per cu. yd 483-1346 -8

BUILDING-REMODELING

Clyde H. Merry Construction
Commercial, Residential & Remodeling
Phone 488-9165 22c

CARPENTER WORK

Abandon all carpenter work. Any sized job. Free estimates. 477-1072. 3

All kinds carpenter work. Insured help. 36 month payments. 432-2152. 3

Carpenter work of all kinds. Call after 5pm. Phone 466-4861. 3

Carpenter, plaster, painting, paper hanging. Handy man. Reasonable, 435-7351. 26

Concrete, carpentry, recreation rooms, garages. Remodeling. Small jobs welcome 466-7817 21

CEMENT WORK

Abandon all concrete worries, all work guaranteed in writing. Also basement repairs. Free estimates. 432-5455 -12

Abandon all others. Call us, not cheaper, just better 434-1629 -8

Able & experienced sidewalks, drives, patios. Small jobs welcome 477-1072. 3

All foundation walls rebuilt. Cement work. All size jobs welcomed. 15 years in business. References. D. L. Masters, 489-2114 27

All kinds cement work. Estimates free 466-2418. John Sottern 11

Call C. E. Krieger for free estimate on concrete, brick, stone work. 30 years' experience 432-9139. 34

Custom patio, driveways, sidewalks. 15 years experience. Estimates. References 477-1400 -8

Customized patios, driveways, sidewalks and basement repair. Guaranteed. References. 423-6008. -13

Cement work of all types, free estimates. Call 477-4046 evenings. -18

Driveways, walks, patios. Free estimates. Experienced, quality work. References 477-2964 -24

GRIFFIN-PETERSON
CONSTRUCTION
All types of cement flatwork. Free estimates. No Saturday calls. 489-4232 12

Let us install custom patio, driveway, sidewalk. Estimates. References. Call anytime. 15 years experience 477-1400 9

Union cement finisher. Estimates given. For good job of cement work call Lyle Corey 434-1933 -16

CONSTRUCTION

Wanted: Custom built homes to build for private party by qualified builder. 466-3258 evenings ask for Mr. Kearney 7

Custom building, remodeling, room additions, garages, repairing. To get that work done right, call us. References. Robert L. Vakoc Construction Co. 488-2101. -12

DATA PROCESSING

FURNITURE UPHOLSTERING
477-4545 UPHOLSTERING-CLEANING DRAPERIES 23

GRADER WORK

Midsummer specials on grading, plowing, & discing. Jerry Corey, 466-6176 5

GUTTER WORK

Call Becker Roofing Company for A-1 gutter work. Gutters cleaned & repaired or new 432-1430 -26

Gutter work—all kinds. Old repaired, new installed. 15 years experience. References. Estimates 434-6461. -13

Call Van's Tin shop. Gutter, sheet metal work. Insured 435-8213 -2

LAWN CARE

Abandon all hauling, mowing, raking. Hedge care. Small sodding. 423-4216 -8

General hauling, yard work, mowing. $1.25 hour. Free estimates. 466-3213 21

Hauling, trash and yard cleaning. Reasonable. [illegible] 2

Reasonable. Mowing, power raking, hauling 489-4273, 423-4592 5

LAWN MOWER SERVICE

Crankshafts straightened, lawn mowers & garden tractors repaired. Fast service, all work guaranteed satisfactory. Schnieber Power Equipment. No 27th & Burlington tracks 432-5756 7

Lawn mowers sharpened, started, repaired. Immediate service 2521 Sumner. 423-4683 13

LAWN SERVICE

Expert care: lawn, shrubs, trees. NATIONAL LANDSCAPE INSTITUTE GRADUATE 434-1952. -16

Lawn & yard work, tree trimming & trucking 423-5017, 423-5104 12

MASONRY WORK

Masonry spraying under pressure on any masonry or concrete wall inside — outside. Also mason and concrete work. Free estimate. 483-7295. 17

MOWING

Mowing, plowing, harrowing, & blading. Edward Chrastil. 2337 So 33. 488-1741. 20

Mowing weeds with tractor. Will Neff, 2903 No. 28 477-6109. 2

Weed mowing with tractor. William Helter, 310 3rd, West Lincoln, 435-5264 5

PLASTERING

Plaster repairing. Kenneth Sherwood, 435-1554 9

Plastering, texturing, stucco. Cement work. Repair & remodeling. Estimates Stahl, 466-1393. 29

Plastering, texturing, stucco, Cement work. Repair & remodeling. Estimates Stahl, 466-1393 30

QUILTING

Machine quilting, prompt service, 432-4376. 16

REFRIGERATION

AMF REFRIGERATION 24 HOUR SERVICE 435-9436 8

ROOFING

All kinds roofing. Leaks, wind damage. Free estimates. Guaranteed. 477-8661. 14

Roofing, all kinds. No job too small. References. Estimates 434-6461 -13

For ROOFING or SIDING call HINMAN BROTHERS, INC.
432-4275 335 So 9 24c

SHARPENING SERVICE

Mowers, saws, knives, shears, new precision machine 1531 So 9. 423-4097 6

SODDING

Absolutely A-1 blue grass sodding. A-1 grading. Curb sod delivered, any amount. Call Bob 477-4290 18

Zoysia grass plugs for sale 423-8911. 8

H. Hendricks Sod Co. Bluegrass sod, also curb roll. Grading, fertilizing, retaining walls. Estimates 488-5472. 11

Kentucky Bluegrass sod Laid, delivered, sold by roll. Grading, retaining walls. Free estimates. 435-4150 27

W. C. Bullock, Bluegrass and Grading. Fertilizing. Retaining walls 432-3871. 28

TRACTOR WORK

Grading, leveling, excavating, small caterpillar and dump truck. Dirt. 488-1546 -16

TREE REMOVAL

Able. Absolutely fully equipped tree service. 22 years working on Lincoln trees. Gillispie's 466-0970 9

"Acme" Tree Removal, trimming, insured for your protection. Experienced men. Lowest prices. Estimates. John, 435-6149. 28

Dangerous unsightly trees, trimmed, removed. Fully insured. Save money with our prices. Call Morris 488-1018 22

National tree service. Removal trimming, topping. Experienced and economical. 434-7113 9

TREE SERVICE

Unsightly trees trimmed, topped, & removed. Reasonable & experienced. 488-0106. 23

Business Services 12

WALL WASHING

Interior wall washing, residential & commercial. Free estimates. 432-0403. 20

WELDING SERVICE

RICHEY'S WELDING SERVICE
INDUSTRIAL welding—certified for any job. Portable equipment Anywhere, anytime.
4020 CORNHUSKER 434-7331

Trucking, Hauling 16

Abandon all hauling, large truck clean basement, attics Wall. 435-6437 14

Abandon absolutely all trash hauling problems. Call Duane Harr, 434-1642 31

Able to haul. Just call 466-2910 after 5pm or weekends 16

Available for trash hauling, yard cleaning, triming, help move 477-3127. 8

Large truck—rubbish. Clean attics and basements. Sapp. 435-2481. 434-5102. 1

Trash, general hauling. $1 & up. Estimates. 2 trucks. 435-4692. 14

Trash & light hauling. Fast & dependable. 434-3443. 20

Trash hauling. Yard work. Tree trimming. Removal. Reasonable. Anytime. 435-3943. 17

Dress Making 19

All alterations; Coats, Dresses, Drapes, Suits. Ladies. Men. 1700 Q 477-5632. 22

Alterations & dressmaking, ladies & children. Reasonable, neat. 435-8314. 6

Dressmaking, alterations. Have fall sewing done early. Eastridge area, 488-1864. 24

Dressmaking, coats & suits. Alterations, Uni Place area. Reasonable. 466-4934. 23

Experienced dressmaking. Alterations. My home. Guaranteed. Reasonable. Day, evening. 435-3731. 23

Open backed gowns & dresses, slips, made for ill patients, & patterns furnished. Delivery free. Call Ad Answer, 477-7873. 8

Painting, Papering 21

Abandon all paint worries. Quality, inexpensive. Free estimates. 434-1993, 432-3860. 11

Abandon all decorating problems. Paper sample books. Painting, texturing. Call Hudson, 477-4339. -10

About interior, exterior painting. Plastering, paper removal, texturing Kilburn 435-3990 7

Can start immediately. Painting, decorating. Interior, exterior. Texturing, waterproofing. Free estimates 435-5771 or 435-4494 26

Experienced painter, interior, exterior. References. Free estimates. 466-2915 after 6pm. 17

House painting. Reasonable rates. Free estimates. Don Bolts. Beaver Crossing. 13

Painting wanted, inside or out. Very reasonable. Easy terms. 435-4305. -10

Painting, Papering 21

Painting, interior, exterior. Free estimates Phone 488-3592 -10

Painting, inside or out. Husband and wife. Reasonable. 477-2318. -17

Paperhanging & painting. Call Tuckerman Decorators. 432-6764. 14

Mobile Homes

Trailer Homes 24

A. C. NELSON CO.
"SEE ANDY FIRST"
You need look
no further

See the pre-built mobile home, 820 sq. ft. of luxurious living area.

We also have a large selection of vacation trailers, 13½ ft. to 24 ft. in length.

Open evenings till 9, except Sat & Sun. 3 miles west of viaduct on "O" St. 432-5751 Box 244, Rt. 6 Lincoln 9c

Champion, 10x50 2 bedroom, front kitchen. Carpeted. Must sell. $2895. See at Lot 7, 1201 West "O". -5

AUGUST
CLEARANCE
55x10 Kit

3 bedrooms, completely furnished. $1,595, below dealer's cost.

42 ft. Manor	$1,595
47x10 ft. Victor	$2,250
57x8 ft. Victor	$1,895
Hart 3 bedroom	$1,995

Joe's Trailer Sales
137 O 432-3552 6c

Cash for clean trailers. Bob Carroll, 2545 Cornhusker Highway. 466-2858 13

Chaplin Trailer Sales
13 ft. Lincraft and 19 ft. Lincraft vacation trailers. 1c
2040 West O 432-8245

LINCRAFT VACATION trailers. Elmer Hansen Trailer Sales, 48th & "O," 488-9929, 483-4619. 31

AMERICAN—NEW MOON
Complete line supplies
ARROW TRAILER SALES
125 WEST O Open Eves 432-6053 22c

NATIONALLY KNOWN
MOBILE HOMES
Northern built, 2 & 3 bedroom. Low cost financing, up to 7 years to pay. Trade for anything of value. 8c
MALMORE TRAILER SALES
4416 No 56 434-6666

PICKUP CAMPERS
$295 & up. Lincraft Sales, 640 West "O." 12

SEE OUR NEW
1964 20 WIDES

315 in walls, 30 gal. water heater, 1½ baths, 3 bedroom. Natural birch interior. Built in oven. Living room 20x12, 43x8, 2 bedroom. Cleanest in town. 13

Bob Carroll
2545 Cornhusker Highway 466-2858

Trailer houses for rent, 2 & 3 bedrooms 2344 West "O," 435-8279 8

TRAILERS
New & used 8 & 10 wides
BILL CARROLL HOMES
SALES INC.
2701 No. 27 435-8321 28c

Victor 47x8 2 bedroom. Automatic washer & front kitchen. See at 9th & Main, at Feuster's Conoco, Seward, Nebr. 7

20x55, 3 bedroom Detroiter, 2 years old. Set up on large, shady private lot in Eagle. Small equity, take over payments. 434-4505 or 994-5273, Eagle. 8

1960 American, 10x46. Clean, 2 bedrooms. Front kitchen, washer, 477-9728 11

1961 American, 50x10. Front kitchen, 2 bedroom. Carpeted, air-conditioned. Call 477-4641 after 6pm 12

1959 Palace, 10x50, 2 bedrooms. Excellent condition. Carpeting. Washer, air conditioner. Large living room. 466-3112, after 4pm. -13

1958 Nashua, 10x46, Air conditioner. Good condition. Skyview Court, 434-5603. 13

1957 Great Lakes, 45x8, washer, dryer. Set up on lot, 1845 West "O" 435-2026. -12

1955, 41x8, air-conditioned 2 bedrooms, $1550 466-0897. 7

1950 streamlined 30 ft. trailer with tandem. Ideal for office or camping trailer. Best offer under $600 takes. 488-7260, 488-0977. 6

1956 Buddy, 8x46, 2 bedroom. Hocked up on lot. $1450. Pay like rent. 3240 Adams 8

1960 Vacation trailer. Priced low for quick sale. 223-5459 Beatrice. 5

1961 Frontier "Expando" mobile home, front kitchen, 2 bedrooms, bath & a 12x14 carpeted living room. Good condition. Fenced in yard. Set up and ready to move in. See at Center Trailer Court, Lot 60D, Lincoln. Call 434-7833. 6

Trailer Parking 24A

4020 No 48—One block north of 48th & Cornhusker Hiway. All size spaces. Paved streets. Laundry facilities. Conveniently located to family needs. Call 434-6924 or 466-1974 7c

Large landscaped lot. Paved streets, well lighted. Free laundry. 466-2551. Mobile Home Plaza, 3250 Adams 12

Space available, Rainbow Trailer Court, 1801 Adams 435-3417. 8

Pets

Dogs, Rabbits, Pets 25

abandon grooming worries
POODLE GROOMING
BEVERLY HILLS POODLE PALACE
Midwest Branch
Tiny toy puppies & Studs
27th & Vine 477-9735 30

About the handiest place you'll find for all your pet grooming services.
PLENTY OF PARKING
Paradise Poodle Parlor
Expert poodle styling. Also other breeds trimmed and shampooed. Complete grooming service.
We also have baby skunks, chipmunks and lizards. 1c
921 North 48 434-2047

Accomplished Poodle trimming, styling, trained professionals. Black miniature stud. 488-4796. 22

ADVISE BOARDING YOUR DOG WHERE IT RECEIVES LOVING CARE: 488-4796 1

AKC Basset puppies, with shots. Tricolor $60 3142 No 65 7

AKC Black miniature Poodle puppies. Excellent bloodlines. Billie Burge, Greenwood, Nebr. Phone 944-8269, Ashland -28

AKC champion line Miniature Poodle stud service. From California 466-7093.

AKC French Poodle, male, 4 months, Standard, shots. 466-1427, 435-3497. -8

AKC German Shepherd pups, $10 up. Also females to lease. Schleterbeu Kennels, 947-3311. Friend, Nebr. 6

AKC Pekingese male, 6 weeks old 489-4394, after 6pm. 10

AKC white Pekingese puppy, 3-month old, male. 466-7733. 13

Beagles—Hunter's or children's pals. From $20. 423-2638. 9

Beautiful Golden Retriever AKC plus. For field, family fun. 466-4832. 466-7235. Dean Hay, 4611 Prescott. 13

Board your pet where veterinarian is constantly supervising. Phone 434-1302. -30

Boxer Puppies—Purebred, 8 weeks old, excellent breeding, reasonable. 423-1637. -12

CHOICE BLACK MINIATURE POODLE PUPPIES. 488-3130. 6

Cute, playful kittens want good home. 477-2583. 11

Dachshund pups, only $25. Papers available. 477-3158, 625 West Calvert. -12

Doberman Pinscher pups. Registered. Champion Bloodline. David Wiles, 5044 South 488-4019 6

Wanted: Good home for English Pointer, female. See at 4540 So. 43. 14

Homes for Springer Spaniel, Golden Retriever, Basset, Dalmatian, Peke. Humane Society, 2320 Park Blvd. 27

Pair AKC registered Pekinese and puppies. 489-3059. 13

Prime hunting Beagles. AKC champion lines. $20 up. 435-1168, 435-1684. 2

Puppies. Mother registered English Setter. 4822 Garland. 13

Rabbits, hutches, $20. 2 Collies, Springer Spaniel, 6 months old. $10 pair. Inquire 2149 So 15. 12

Siamese kittens. Call 432-1373, after 5pm. 5

Spayed female toy Boston terrier. Phone 466-9382, or 5427 Huntington. 13

Tropical fish—Specials on aquariums. Weekday 12-8; Saturday, Sunday 12-6, 423-6321. Garfield Aquarium, 2016 Garfield. 15

Tropical fish, supplies. stainless aquariums. 5, $4.15; 10, $6.25; 20, $14.25; 30, $18.95. 5419 Greenwood 466-5408.

Wonderful family pets—Poodle puppies. Chocolate colored females. Reasonable. 488-5123. 11

2 female, 1 male Siamese kittens. Housebroken. $15, $20 432-3847. 11

6 wk. old pups, German shorthair, Springer Spaniel cross. 1-797-2192. -13

Farmers Market

Farmers Market Place 27

ALFALFA SEED

Nebr. Origin O $31.20 60 lb. bu. Ranger Alfalfa ff $33.60 60 lb. bu. Medium Red Clover ff $25.20 60 lb. bu. Nebr. Certified Ottawa Seed Wheat, from foundation seed (1½ bu. bags, 95% germ) 23
Booth Seed Co., Ph 190, Crete

Alfalfa for sale. First, second & third cuttings. 466-8822 2

American saddle mare. Other good riding mares. Inquire 2149 So 15 12

AUGUST CLEARANCE
5 ft. rotary mowers $295
Special off-season prices on NH, 100 bu. pto spreaders. From $359. 5c
Reddish Bros. Inc.
601 WEST VAN DORN 477-3944

AUTOMATIC
CATTLE & HOG WATER FOUNTAIN
FLEET PRICE $30.95
BRYANT SUPPLY CO
1121 N ST. 7c

Beautiful 4 year Palomino gelding. By appointment. 6701 South. 488-1304. -8

Aerial crop spraying for best control, Arrow Airport. 466-2389. 17

Aerial spraying weeds & insects. All work in accordance with state & USDA recommendations. Warbonnet Aerial Spray. 466-7305. 9

Agricultural lime, crushed rock. Prompt service. Melvin Nieveen, 938-2279 Douglas. 4

ANNOUNCING ANOTHER
ADDITION
A complete line of Salisbury Animal Medication products. 5c
Reddish Bros. Inc.
601 WEST VAN DORN 477-3944

Bay mare. Loves children. Complete with saddle & bridle. $175. 2233 No. 28. 12

BUY QUALITY SEED—Place your order now—Ottawa, Omaha Certified wheat. We do custom processing. NC- Hybrids. Box 4408. Ph. 434-7401, Lincoln 4, Nebr 29

CATTLE AUCTION

Crete Sale Barn, Wednesday, Aug. 7. 200 head of Hereford & Angus steers & heifers. Weigh from 250 to 600 pounds. All cattle from the Dr. Rice estate of Odell, Nebraska. Plus the regular run of hogs & cattle. E. S. Rychecky, Manager. 6

Combines

MH 82 SP, 14 ft., with cab. Cut less than 1,000 acres. MH 26 SP, 12 ft., good paint and mechanical.
Stop in on our new combine deals now. We have them on hand.
Znamenacek Implement Co.
946-2141 Dorchester, Nebr. 5

Custom plowing & discing. Call anytime 466-3423 22

Disc plow, 4 blade, MM pull type. Joy W. Schroeder, 983-5842, Palmyra, Nebr 5

EXTRA SPECIALS ON
USED TRACTORS

Farmall "MD" diesel equipped M-W 9-speed gears, good tires, good operating condition. 1951 JD "A" & "G" on propane, equipped with power-trol, front rollomatic. 1949 JD "B", extra good rubber, power-trol, front rollomatic. Several other tractors at very low prices. Come in real soon and select a tractor for your needs.
ACME TRACTOR PARTS CO.
1911 NO. 14 5

FLIES ROB YOU OF PROFITS—"KILL 'EM" CONTROL 'EM" NOW'S the time to see us for a variety of safe effective EASY-TO-USE PURINA FLY KILLERS that kill flies like magic. -5c
HILL HATCHERY Lincoln

FOR LAND'S SAKE LIME
Lime, Fertilizer, Rock, Gravel.
Van Deralice Lime. 488-8252 -28

For Sale: Corn silage by the acre. 1-785-2283, Davey. -4

Good purebred Holstein heifer, just fresh. 983-5746, Palmyra. 7

Hay-Hog-Cattle Sale Every Sat.
WAHOO LIVESTOCK AUCTION
GI 3-3512 Wahoo, Neb. 30c

HORSE TRAILERS
Used 1 & 2 horse trailers. Lincraft Sales, 640 West "O." 12

Horse—Riding mare, medium to large spotted gray. 7 years old. Sound. $125 488-4235 6

MM mounted forage harvester for an MM uni-harvester. Special prices on grain augers, all sizes. FH 81 Gehl forage harvester, both heads. Gehl grind—all mix-all unit IHC No. 45 baler, No. 1 MH baler, PTO, 1955 No. 45 JD combine 1957 No 55 JD combine, AC forage harvester, row crop head. No 10 cornhead with JD 55 combine mountings, No. 92, No. 82, No. 60, and No 27 MH combines. 7c
Several used mowers JD side rake.
See SPILKERS for
Industrial machinery
2040 Cornhusker 466-5361

Nebraska accredited SPF Registered Hampshire gilts & boars, also offbelt gilts. Arnold Griepenstroh, phone 2293, Dunbar, Nebr. 6

NEW & USED SADDLES
Horse equipment. Buy or sell 3c
214 No. 14 NEBRASKA MOTORS CO.

New MF No. 32, 7 ft. mower, $345.
Znamenacek Implement Co.
946-2141 Dorchester, Nebr. 5

NEW SHOAT-40 MC

Specially made for grinding and mixing, lets you feed a high powered yet efficient ration, cutting out the appetite regulators needed in a general purpose concentrate. New Shoat-40 AR, made specially for free-choice, provides appetite regulators to keep hogs from overeating on concentrate. Get the whole story from your Nutrena dealer. 10c
Reddish Bros. Inc.
601 WEST VAN DORN 477-3944
ROKEBY ELEVATOR 477-2136

Off set disc 5 ft. Case, Pull type. Joy W. Schroeder, 983-5842, Palmyra, Nebr. 5

Ottawa seed wheat for sale, germinating 97%, $2 per bushel. C. L. Ferguson Walton. 488-8143. 4

Palomino mare, complete with saddle & bridle, $265. 2233 No. 28. 12

Purebred Hampshire ram for sale. Robert Ahlschwede, phone 9272, Crete. -4

READY TO LAY—HY-LINE PULLETS. Available for delivery in Aug., Sept., Oct. Order now. Supply limited by growing facilities. Roscoe Hill Hatchery, Lincoln. 28c

Registered Angus bull, 2 year old. Clarence Johnson, 943-3187, Valparaiso. 6

Registered Hereford bulls and females. 3 south & ½ east Waltz Service Station. 13

TRACTORS

1963 MF super 90, diesel, demo.
1962 MF 65 diesel, demo.
1961 MF 65 diesel, used.
The above tractors are all covered by new MF warranty and priced for quick sale.
MH 44 diesel, 1953
Ford, 861 tractor, 1,500 hours, 1958.
Case side rake.
Pollard side rake, New
10 ft. tandem, 3 pt. Ford disc.
4-14 MH 3 pt. plow.
MH 6 cylinder, SP picker.
2-JD 227 pickers, shedded and good.
See us now for new machinery deals hard to beat.
Znamenacek Implement Co.
946-2141 Dorchester, Nebr. 5c

Registered half Arabian, half thoroughbred mare. Sorrel 18 months. Halter broke. $300. 488-4391. 3125 LaSalle 13

Sprayer, Hiboy Hahn, 1961 with foot clutch & brake. Joy W. Schroeder, 983-5842, Palmyra, Nebr. 5

WATER OR STORAGE TANKS $5. 434-3577. 18c

Wanted: 600 lbs brome grass seed, as is from combine. Call 9pm-10:30pm only. 434-2504. -13

Your International Farm Dealer in Lincoln. Well stocked parts. Expert mechanics. -30
BECKLER'S INC.
5900 Cornhusker 434-7383

Used Tractors
1960 JD 630
1958 JD 720 diesel
Two 1950 JD 620
Two 1953 JD 50
1951 JD A fuel
1949 JD A
1951 JD G
1953 IHC Super M
1947 IHC H
1947 IHC TD 9 crawler
1953 Ford Jubilee
1948 Ford 8 N

Misc. Used Machinery
#8 JD mower
#5 JD mower
Ford mower
Two JD 12 ft. Springtooth
Clark 4-section harrow and cart
Two JD 55, 3x16 plows
JD 555 4x16 plow
JD 610 4x16 plow
JD 810 3x14 plow
JD #66 4x16 plow
7 used JD & MH self propelled combines
See the JD 3010 and the new JD 110 at our Big Nebraska State Fair Display. 5c
Swanson Implement
434-3527 4600 Cornhusker

Wanted—Behlen batch grain dryer, 375 bushel or larger capacity. Ralph Klein, phone 843-2343, Elgin, Neb. 7

We Custom Slaughter
Beef—Hogs, Etc.
THERIEN FOOD LOCKERS
1049 No. 14 432-6157
If no answer call 435-3579 2

YOUR DEALER IN CERESCO
Swanson Implement
Always ready to serve you! 12c
Phone 665-2311 Ceresco

4 year old thoroughbred gelding for sale or trade for a thoroughbred mare. 466-2888. 6

10 large Holstein heifers. Start freshening in 3 weeks. Bangs tested. Harold Eberspacher, Beaver Crossing, Nebraska. 6

16 hole Minneapolis Moline drill. Ponies. Balbo rye seed. 466-4059. -5

40 x 60 ft. machine shed with two 12 x 16 ft. doors, heavy gauge Alcoa diamond-embossed rib on roof and sides. Building is engineered for lasting service. Complete material list. Economy Housing Company, Wahoo, Nebraska. 18

50 Hamp-York cross feeder pigs, 8 weeks old. Dale Jacobsen, 995-5685. Excellent condition. 6001 Leighton. 4 Firth, Nebr. 6

90 feeder pigs, 7 weeks. Weaned, castrated. $11. 1-785-2141 Davey. -10 -10

1951 JD A tractor. Good condition. 15 ft. disc. 1-782-3291, Bennet. -13

1961 IHC 91 combine, perfect condition. $2350. No Sunday calls. Donald Kallemeyn, phone 932-2746, Hickman, Nebr. 5

1961 MF 50 tractor. 475 hours. 1959 Davis 185 back hoe 101 loader. All in perfect condition. Sell all or any part. Sacrifice 488-7260, 488-0977. 6

Merchandise

Antiques and Gifts 27A

Antiques—Buy, sell. Large selection. Village Store. 2406 J. 432-8422. 466-2703. 28

Antiques — Chairs, chests, clocks, dressers. & China. Smith. 3235 So 17. -29

Antiques "Most any old thing" buy, sell 2415 Calumet Ct. 423-6642. 9

Old copper pieces, all kinds. 50% off. Swapper's Paradise, 1016 P. 8

"THROUGH THE YEARS"
OPEN 2 to 9 WEDS. & SATS. -30
ANTIQUES SPRAGUE, NEB.

Sporting Equipment 27B

At Floyd Kitchen's Bait Farm—Minnows, frogs, crawlers, worms, crawfish. 1437 West O 435-8068 2

Complete set of McGregor Tourney irons and woods. 4 months old, $100 off 423-2534 10

JC Higgins 50 lb bow, 12 spline and weight matched arrows, bow quiver, glove, guard. $45. Bruce Block, Wausa, Nebr. 5

Live bait: Minnows, crawdad, night crawlers. Hornung Hardware. 3923 So 48 11

Medium sized camping trailer. Sleeps 4 $85 3434 So 30th, 423-9158. 13

New 1963 15 ft. Go-Lite camping trailer. Cheap. 489-6267, 423-4244. 14

SEE 'EM FIRST
at CENTRAL GUN
—NOW IN STOCK—
Winchester M101 Over & Under. Remington 6MM's. Winchester .300. Winchester Magnums .284 Winchester. Easy Credit Terms or Lay-away
WANTED—USED GUNS for cash-trade
Open Monday-Saturday 8am-5pm
Thursday 'til 9. Sunday mornings
CENTRAL GUN INC.
544 No 48 434-4369 7c

Set Leffies Marty Furgol clubs. Lists $148.95; Only $75. 489-3090 8

15 ft. Golite vacation trailer, good. New tires, furnace. $650. 434-6264. -13

Boats, Motors, Accessories 27C

AUGUST SALE
Must make room for new models—BUY NOW—at 29
LOW, LOW PRICES
Fulton's Marine Center
27th & ADAMS 434-1846

Big twin 35 hp. Evinrude motor, gas tank, less than 30 hrs. 488-0059. 1825 So Cotner 6

BARGAINS
On demonstrator models.
GRIFFIN'S
CAPITOL BEACH LAKE 432-8060
"HOUSE OF BOATS"
"Your West Bend Outboard Motor Dealer." 5c

ALL RISK INSURANCE on boats, motors, equipment. $2 per $100 valuation per year, reducing to $1.60 if claim free. Boat liability, $5. Ask for Gene Schaffer Insurance Agency, 477-3754 or 423-4034. -11

Pontoon boats. July discounts now in effect. Demonstrator also for sale. 488-4975, 432-6027. 17

Quality Outboard Motors
30 DAY WARRANTY

7.5 hp Evinrude, 1944	$ 45
22 hp Merc, 1961, Manual	$265
22 hp Scott, 1958, l s, El. s.	$199
35 hp Oliver, 1959, El. s.	$199
35 hp Merc, 1959, l s, El. s.	$299
40 hp Evinrude, 1962, El. s.	$475
45 hp Merc, 1959, El. s.	$375
45 hp Merc, 1962, El. s.	$495
70 hp Merc, 1959 El. s.	$475

SURPLUS CENTER
900 West O 9c

EVINRUDE
SALES & SERVICE
Fulton's Marine Center
27th & ADAMS 434-1846 24

14 ft. runabout, 30 hp Scott, Trailer. Pulls 2 skiers. $250, 466-0607. 8

NEW EVINRUDE MOTORS
Marine accessories-Complete Service
21ST & N 432-4451
RANDOLPH MOTORS INC. 25c

10 hp Scott motor. Excellent condition. 466-7791. 8

13 ft. Aristocrat runabout, 40 hp Scottatwater. See at 3409 St. Paul. 5

14 ft. sailboat. 2 sails and custom trailer included. Made in Holland. 423-5106. 9

14 ft. Speedliner boat. 60 hp Scott motor. 423-2895. 13

15 hp Evinrude, like new. Low hours. See at 2734 W. -13

16 ft. Thompson runabout, with controls. First $100 takes. 3791 Everett. -13

Miscellaneous For Sale 28

AN AUCTION

FRIDAY, AUGUST 9TH, AT 1 PM
2213 O Street

RESTAURANT AND FIXTURE EQUIPMENT Consisting of 2 NATIONAL CASH REGISTERS, 6 ft. Steel Soda Fountain with Compressor, 100 Can Capacity Freon Deep Freeze, 2 Iceboxes, 4 Booths, Shelving, 2 Wall Cases, 1 Back Bar, Counter & Stools, Glasses, Dishes, Odd Tables, Fans, Electric Meat Grinder & Slicer, Bar-B-Que Oven, Scales, Carbonator, 3 Gas Room Heaters, Refrigerators, Refrigerator Coil, Numerous Compressors, Steam Table, Long Stainless Steel Tank, Floor Furnace, 2 Burner Gas Coffee Heater, Car Trays, 3 Compartment Stainless Steel Sink, 2 French Fryers, 2 Soup Kitchens & Hot Cups, Electric Coffee Pot, Electric Bug Sprayer, Large Safe, Many Miscellaneous Items. TERMS CASH. SMITH'S HOME DAIRY—OWNERS
E. W. Ficke Don Ficke
Auctioneers -4c
600 Anderson Bldg. Lincoln 435-6433

Are you painting?
Dupont Lucite
PAINT, pastel shades. No drip—no mess—no odor. Dries in 30 minutes.
Hoagland Hdwe. Elec.
2431 No. 48 466-2335 7c

"A-1" CRUSHED ROCK
SAND-GRAVEL
VIRGIL L. MURPHEY 432-1424 22c

AT FLOORCRAFTERS
Washable shade refills 15c. Bring your rollers. 9c
118 So 9 435-0977

ATTENTION
ROTARY POWER MOWER SHAFTS STRAIGHTENED our specialty
Scissors Sharpened
Scissors 39c—pinking shears 59c.
Reliable Sewing Stores
230 NO. 10 1c

Babysitter for 1-4 children. Occupies children for hours. 489-1001. 9

Basement sale — Women's clothing, size 9 to 18½. Dishes, antiques, furniture, misc. 9am-5pm. 220 So 32. 10

Black dirt, top soil, fill, half load. Prompt delivery. 466-7586. 18

Castledon china, (Corsage) place setting, $20. 2 desserts, $8. 434-3538. 9

BIG GARAGE SALE
Antique chests, chairs, frames, marble table, bedroom set, dining set. Sofas, matched love seats, stove, refrigerator, sink unit, TV, bedroom set, lamps. Dozens of small articles. Good clothing rummage. 2909 Cedar. -12

Cabinet sink. Retaining wall rock. Cut tree wood, $5 per truckload. Windbreak doors, 50c. Gas furnace, complete. Crawford Lumber. 5

CLEARANCE
Painted Trellises

	WAS	NOW
30 in. x 94	$3.00	$2.10
32 in. x 72	$2.10	$1.45
23 in. x 94	$2.60	$1.95
36 in. x 96	$3.40	$2.65

Rose Arbor

36 in. x 78	$6.50	$4.45
36 in. x 78	$8.25	$6.00

JOHNSON
CASHWAY
1820 R 432-2808 10c

CLOSE OUT
Special prices on used window air conditioners and used furnaces.
Bryant Air Conditioning
& Heating
434-3196 6317 Havelock 9

Free dirt wanted: For fill on lot east of 3740 Prescott. Call Morgan Batten, 1st Realty of Lincoln. 432-0043 18c

Cameras! F2, Pentax SLR, $75; F2.8 120 Mamiyaflex C2, $80; new Strobe, $15. 466-4560. 5

FULLER BRUSH CO.
Ordering & delivering 466-0120. 18c

Garage Sale—New dishes, casseroles, clothing, rocking horse, 36 in range. Evenings. Sundays. 4937 Everett. 488-0680. 10

Girl's 26 in. bicycle. Wringer washing machine. Maternity clothes. (12-14). Baby bed, stroller, playpen, car seat. 489-2104, 5407 Linden 13

Highest cash prices for United States & Canadian gold, silver & copper. Polsky's, 115 So. 9. 56

I BUY GUNS & COINS. ALL KINDS GOLD TOO. WILL PAY MORE. WALLY SMITH, 2230 N 432-5615 7c

Imported brocaded silk, suitable for formal wear. Call evenings. 466-3170. 10

Lawn Boy power mower, like new. Steel frame awning, 7½ ft. 432-4722. -5

Layer house equipment, walk in cooler, 3 sheep, table saw, motor misc. tools & other items 1-78-3513, Waverly, Sundays, evenings. 12

Let's Go Camping
See us for tents, sleeping bags, cots camp chairs etc. We also RENT tents. 9c
Lincoln Tent & Awning
1616 O 432-1977

Like new Peterson twin stroller. Reclining seats with liners. Canopy. Parcel basket. $25. 1-799-3362, LAFB. -6

Must leave town. AKC Irish Setters, 6 months. Basement furniture and stand up bar 489-6306 7

Newly painted bright red swing set. $10 434-1120 5

NO PAYMENTS TIL OCTOBER on New Furnace Installations
MONTGOMERY WARD 434-5921 5c

ORNAMENTAL IRON railings, columns. Free estimates installation 1-795-7117, 434-7576. 4

Overhead garage door, 10 ft. wide. 432-8796 C. P. Bratt, 2611 So 13 12

Pylon eliminates waxing 20

Reed organ, RCA air conditioner Low prices 432-2033. 12

Remington portable noiseless typewriter, $50. 4124 Touzalin. 466-4563 11

Roto Tiller Special!
End of season close-out on Jacobsen and Gilson Holiday Roto-Tillers. Powerful and convenient, they make gardening a pleasure. Hurry, only 3 left! 7c
Barth Drug & Hardware
9th & N 432-1412

Steel legs for picnic tables. $1 each. Clothesline posts $15 pair 505 F 7

Shuffleboard — regulation size and pucks; electric range; 3 piece sectional; yard swing, chairs, miscellaneous. 488-7148. -13

Trombone, Clarinet, 9x24 rug. Complete gym sets. Almost new $120 Americana Encyclopedia, now $200. 434-1310 12

Wagon wheels, iron kettles, back end loader for Ford. 466-4512. -12

Wanted to buy: Glass showcases. Any sizes. The Spot, 11th & Cornhusker 29

2 overhead doors. 500 gallon tank. Two 800x14 tires 466-3541 11

5 section, 10x10, rollaway overhead door. Complete. Good condition. Also 6 full 5x9 in wood beams, 12 ft. to 24 ft. long. 466-9771. 10

12 ft. Tyler self-service meat case. 500 lb. safe. Harbor slicer. Steak machine. Burroughs cash register. Platform scale. 1900 So. 48, 488-4342 13

'53 Ford sedan, $100. '51 Ford, as is, $30. Woman's golf bag, cart, 2 woods, 4 irons, $50. 1125 No 21 432-8377, 477-4152 12

Everything for Rent 28A

UNITED RENT-ALLS
One call rents it all.
710 No. 48 Sun. 8-12 466-9001. 9c

Nurseries, Plants, Flowers 31

Gladiolus, $1 doz. Weddings and funeral sprays. 5018 So. 48th. 488-0492. 26

Baby's & Children's Needs 32

Folding baby buggy for sale. $7.50. Good condition. 432-6062. 9

Good Things to Eat 35

Eden's home grown white, yellow sweet corn now ready, slicing cucumbers. Open daily at 1pm. Closed Saturdays. Eden's 66 and East O 13

Excellent Quality
Tomatoes and Sweet Corn
Slicing tomatoes, 15c lb Sweet corn, 50c dozen at house—40c you pick. Place orders for cucumbers. 45c peck. 3134 So 48 488-2142. -11

Fresh sweet corn, bushel or dozen 466-6152. 11

Frozen food lockers all-standard size $10 per year. John's Lockers 4100 Cornhusker. 466-2777. 21c

Home Grown Tomatoes
Watermelons, fruits and other vegetables. 3225 So. 10, or ½ block south of Van Dorn Park.
Pioneer Market
OPEN 7 DAYS. 10AM-6:30PM -8

Iowa Chief sweet corn. 510 Hill Street, 432-8901. -5

Peak of Perfection
Right now, while they are at their peak of perfection, is the time to buy all those delectable fruits and vegetables. Sweet corn, tomatoes, and fresh fruit at seasonal prices. We also have BLOCK ICE.
WE GIVE S&H GREEN STAMPS
Call 466-2190 Open 9am-10pm
Bob's Mkt. 27 & Adams 17c

Summer apples. Apple cider. Honey. Open every day 8 to 6. Hiway 75. Northwest Nebraska City. Kimmel Orchard. 8

Sweet corn, $2 bushel, you pick. 488-2442, 3134 So 48 12

Sweet corn & tomatoes. 2625 Griffith. 10

Sweet Spanish yellow onions, 5c pound. 466-4717, 4345 Huntington. -23

Sweet corn, 40c a dozen. 3700 No 41. 466-2649. 10

Tomatoes, 15c a pound, 4915 So. 18, 477-3627. 12

Clothing & Furs 36

Quality girl's clothing, size 6x-8. Bottle sterilizer. 488-5729. 14

Pianos, Musical Instruments 37

Across from City Hall
Used Spinet pianos: Lester, Story & Clark and Gulbransens in mahogany, cherry, walnut and blond oak. Good uprights $95 and $265. See us for rentals.
GOURLAY BROS.
PIANO CO.
915 "O" 432-1636 5c

Acrosonic-Howard-Baldwin
Pianos of Quality
RENT NOW—BUY LATER
Choose from our complete stock
WALT
MUSIC STORE
1140 "O" 432-4421 13c

Baldwin Church
Model Organ
Regularly $3,500
Now
Only $1700
Ideal for the Serious Minded Student or for the Church 5c
Schmoller & Mueller
1212 "O" 432-2729

Beautiful small apt. size piano! Priced right! No phone calls on this, please! Phipps Piano Co. 1425 No. 27. 5c

Good used trombone. $35. 477-1513. -13

Guitar, like new, Gibson model with case. 488-5085. 6

HAMMOND
ORGANS
FROM $495
All models—all finishes
Free lessons—Free delivery
DIETZE MUSIC HOUSE
1208 O 477-4421 11c

BAND INSTRUMENTS
NEW—USED—RENTALS
MOLZER MUSIC CO
219 No 12 432-8272 14c

One Only!
Small Upright
Only 4' 2" High—Bench
Included
Schmoller & Mueller
1212 "O" 432-2729 5c

Electric guitar and amplifier. Good condition. $93. 489-2389. 6

Highest cash prices for musical instruments. Polsky's, 115 So. 9. 28

Piano tuning, repairing 35 years. Experienced guaranteed. Emerson 477-3679, 477-4248 19

USED BAND &
Orchestra Instruments

1. Over 300 from which to choose
2. Avoid the September rush
3. Come in now and make your selection
4. Small deposit holds any instrument
5. New instruments available under same plan 9c

DIETZE MUSIC HOUSE
477-4421 1208 O St.

We rent NEW Pianos at $7 per month and up. Your choice of finishes. Six months rental may be applied to purchase price if you desire to purchase.
Schmoller & Mueller
1212 "O" 432-2729 5c

19 used pianos! All kinds, sizes & prices! Tuned, delivered & guaranteed! Start $49 & up. PHIPPS Piano Co., 1425 No. 27. Summer hours, 1 to 8. Sundays, 1 to 5. 25c

Radios, Television & Service 38

CLEARANCE
100 used TV's from $14.95.
All overhauled, many with new picture tubes. Guaranteed.
E Z TERMS
Wholesale prices on Antennas. Picture tubes. Small tubes & Parts Save $$$$
BEST PRICES, Trades & Warranty Anywhere on New Motorola or ZENITH, TV, Radio or Stereo. E-Z terms.
"A-1" TV
2 LOCATIONS
2238 O 432-9344
3900 No 56 466-2489
Open eves 'til 8:30. Sat. 'til 1 pm 5c

$3.00
Definite service night & day. Complete antenna installation.
Used TVs Guaranteed
HUNTER'S TV
466-7544 2

Diekmann's TV Sales and Service. Satisfaction guaranteed $3 anytime. Antenna work. 622 So. 25, 2401 "J." 432-1138 18

RCA radio & phono combination, $30. 15 in. Emerson TV, $30. 3504 So 37. -5

SLAGEL TV SERVICE—Service calls, $3, anytime. 2224 "O" 432-1944, 477-2481. 9

RENT A TV
M & M TV CLINIC
466-7009 4242 Cornhusker Hwy
Open 9 'til 9 Lincoln's Best 13

TV antenna furnished, installed, repaired or moved. Fischer 488-0350 21

TV's rented $12.50 mo. Everything furnished. Kollar's Appliance. 432-2520. 2

1953 model Packard-Bell portable TV. Needs some work. Picture tube okay. $25. 434-7961 11

Martin B flat tenor saxophone. Good condition. See at 1015 So 40 after 4pm. Call 488-7338 9

Mobile & base CB radios & CLR antenna 435-2545 9

Guaranteed TV repair. S&K TV Service, 423-9491. -30

Home Furnishings 39

ABOVE AVERAGE FREEZER, 15 ft. Gibson, 2 years old. $120 465-0211. 7c

Above average automatic washers washer parts. Used, guaranteed. Also service on Whirlpools. Kenmores 1936 D 477-6512 25

ABOVE AVERAGE
FURNITURE
LIMINGS

Have a complete selection of new and used furniture & appliances. For a successful buying trip, be sure & stop at the
"Bargain Corner of
Lincolnland"
2350 O
Open Mon & Thur, 'til 9 10c

Across from City Hall
Used Refrigerators, many makes, $25 to $200. Used washers $25 to $150; Used gas & electric stoves.
GOURLAY BROS.
PIANO CO.
915 "O" 432-1636 5c

All makes vacuum cleaners repaired. Pickup and Delivery. One day service. Hoses, bags, all parts. Hopkins, 114 No 14 432-1135 19

ALWAYS TO BUY OR SELL. Call Layman's Auction 432-5022. 30

ABOVE AVERAGE furniture Guaranteed appliances. Used TVs
LEWIS, 2236 NO 10
435-6661 Open 9-6 477-6821 9

Antique walnut table, $35. Single walnut bed, mattress, springs, $50. Valentine-Sievers davenport & chairs, $75. Embroidered linen cloth & 12 napkins, $40. Beautiful lace curtains, electric clock, luggage. Many other items & garden tools, 423-4133, 10am-4pm 5

Appliance & Furniture
For sale STOVES, REFRIGERATORS & Furniture, all guaranteed. 2220 No 27th 432-5822 30

AUCTION
Tues., Aug. 6, 6:30pm
4520 So. 44

2 piece sectional, 2 barrel back chairs, 21 in. Motorola TV, Mahogany drop leaf table & 4 chairs, Philco refrigerator, 2 kneehole desks, 5 piece breakfast set, 2 Hollywood beds complete, 2 chests, Utility cabinet, Coffee & end tables, Cabinet base, Child's school desk, Fluorescent ceiling light, Ceiling tile, Remington typewriter, Girl's 26 in. bike, Old chest of drawers, Drapes, Dishes, Tool cabinet, Riding power mower, Some tools, etc. '54 Pontiac, 2-door. 6c
Billie D. Flick
R. L. Lingle, Auctioneer
2555 RANDOLPH 432-2277

APPLIANCES—All makes used refrigerators, stoves. Guaranteed. 435-7815 SCHROEDER Home Appliance 1824 G 9c

AT REDDISH BROS.
We have a few stoves, washers & dryers left from school Home Ec classes at special prices.
Air Conditioners
Free estimates on central air conditioners can be installed in your furnace at a very low price.
Special prices on window air conditioners.
Built-ins
A complete line of Westinghouse built-ins for your new kitchen. On display at our store, see us before you buy. 3c
601 West Van Dorn 477-3944

At SHERWIN-WILLIAMS NEW Supported Plastic Window Shades Only 98c Year rollers 7c
1442 O St. 432-6641

Automatic water softener, $3 per month. Softwater by Hudson, 483-5672. 11

Basement Sale — Apt. stove, misc. furniture, chests, baby bed, Girl's clothing, 12-14, Toys, 1324 Sumner. -12

Apartment sized Hotpoint refrigerator. Very good condition. 1831 So 44, 488-0283. 8

Easy Spindry washer. Jake Bailey, 477-7444 noon hour & eves 16

"Best Buys" on New & Used Furniture, Appliances & TV. 17c
HARDY'S ANNEX. 328 No. 14

—AUGUST—
—FURNITURE—
—SALE—
—MONDAY—
Monday night, Aug. 5
—BIG 3 HOUR SALE—
—6:00PM to 9:00PM—
—NEW FURNITURE—
DISCOUNT—
—WAREHOUSE—
—AT 1630 O
Sale Tuesday, Aug. 6
—2:00PM to 5:00PM—
All items are plus freight

—LOT 1—
6—$ 65 5 piece dinette sets $29 plus
6—$ 89 7 piece dinette sets ..$42 plus
6—$ 89 7 piece dinette sets...$49 plus
6—$129 7 piece dinette sets .$54 plus

—LOT 2—
Innerspring mattress & box springs 4—sets, reg. $59.95 .. $22 plus per set
Ortho-Foam mattress & box springs 4—sets, reg. $119 ... $47 plus per set
$79 Hollywood bed complete $32 plus
Foam mattress & box springs
Reg. $69 set .... $29 plus

—LOT 3—
$79 studio, new style .... $22 plus
$119 studio, new style .... $34 plus
$179 2 piece nylon suite ...... $79 plus
$229 2 piece nylon suite ...... $109 plus
$269 hide-a-bed, nylon .... $129 plus

—LOT 4—
$139—4 piece bedroom suite.. $64 plus
$159—4 piece bedroom suite.. $69 plus
$229—4 piece bedroom suite.. $99 plus

—LOT 5—
$29 20 in. breezebox fan.... $12.94 plus
4—Bunk beds, maple .... $26 plus
5 drawer chest of drawers .. $14 plus
$69 recliners, new style ...... $29 plus
$69 Youth bed & mattress .. $32 plus
$17.95 24 in motorized Barbecue deluxe grill with hood .... $6.94 plus
Transistor radio complete .. $3.94 plus

—LOT 6—
$69 9x12 rugs, foam back .... $27 plus
4—baby beds .... $12 plus
3—$12.95 crib mattresses .... $ 5 plus
$14.95 pole lamps .... $ 5 plus
$14.95 step & coffee tables .. $ 5 plus
2 drawer steel filing cabinet. $19 plus 5c

B & B used furniture & appliances. We buy, sell or trade. 1028 "P" 477-8481. 30

Combination electric and wood range. Phone 995-5465, Firth, Nebr. -6

Coldspot air conditioner, 8500 BTU. Moving to cool climate. Excellent condition 434-4643 5

E. W. Ficke & Don Ficke
AUCTIONEERS 25c
600 Anderson Bldg Lincoln 435-6433

Forest maple bookcase bed, dresser. Mattress, box springs. Virtue dinette set, Stereo 1036 Lancaster Lane, 466-3163 -6

GARAGE SALE—Antiques, chairs, pictures, bed with mattress & springs, refrigerator. Dozens of small articles including garden implements, hunting clothes, boots, & shells. 3504 So. 37, 453-4940 5

Gas ranges, swivel chairs, couch, dinette, misc. 434-4360. 2630 North Cotner. 7

Gas stove. Coffee table, 60x25 Parlor arm chair. 7 drawer vanity. Galvanized tubs. Boiler. Green rug, 9x6 Window air-conditioner. Lawn grass pickup. Picket wood fence. 1923 Ryons, 423-4593 -6

Gray rug and pad, 11x13. Westinghouse electric range, 36 in. Steel wall cabinet, 36 in long 488-7424 11

Household furniture, dishes, glassware, cooking utensils. Miscellaneous, 2740 Garfield. 423-9001. 12

Hotpoint electric stove, 40 in. Like new. $80. Evenings, Sunday, 466-0881. 13

Frigidaire refrigerator, 7 cu. ft. Excellent condition. Call 1-786-3697 Waverly. 7

FRIGIDAIRE RANGE
40" Double Oven Electric—
Only $125

USED TV's

PHILCO (Console)	$60
ADMIRAL (Table Model)	$40
ADMIRAL (Table Model) New Tube	$40
SYLVANIA (NEW Tube)	$70
ADMIRAL (Table Model)	$35
PHILCO (Console)	$35

Refrigerators

Montgomery Ward 8 cu. ft.	$30
General Electric 6 cu. ft.	$35
Westinghouse 7 cu. ft.	$35
Cold Spot 7 cu. ft.	$50

CHRISTENSEN'S
11 & M 432-5365 7c

Keep cool—Good Frigidaire air conditioner, $75. 2037 Washington. 423-4606. 13

Used Furniture
Sale

9x12 congoleum rug $3.95
Plastic clothes baskets 25c
Garbage cans $2.99
3 piece maple bedroom suite
Fruit maple hutch cabinet
3 piece tan sectional
Blonde oak china cabinet
Mahogany breakfront
Several drop leaf tables
3 piece waterfall bedroom suite $49.50
43 in. oak round table with 3 leaves, good
Solid oak buffet
Several, of size gas ranges
Nice divided top, waist high broiler Roper gas range
Philco gas dryer, guaranteed
2—40 in. extra heavy base cabinets
Singer treadle sewing machine
Boston & Rocking rockers
Pair of Torche lamps
Several bookshelves
"Come in & Browse"
We trade
Open Mon.-Fri. 'til 9. Sat. 'til 6pm
Lingle's
2555 Randolph 5c

Gold's Exchange
212 So. 9
USED FURNITURE AND APPLIANCES
WE GIVE S&H GREEN STAMPS 17c

Large Servel gas refrigerator, top freezer. Good condition. $45. 477-7037. 12

Like new Frigidaire range, $125. Refrigerator, Chrome dinette set, 435-1490. -5

Moving to small house. Cannot use beautiful walnut dining room furniture. 1 table with 3 leaves and pads, 4 chairs, 2 arm chairs, 1 china cabinet, 1 sideboard. Telephone 477-1213 11

Nearly new full size firm innerspring mattress. Half price. 466-2775. 5

Now open 'till 9pm weekdays. Saturdays 'till 6. Kirby Co. of Lincoln, 2708 Y. 25

PHILCO REFRIGERATOR, excellent condition, $30. 477-9735. 5

Philco 11 cu. ft. Excellent condition. $75. 435-1453; ¼ mile west of Emerald, south side of road. 1

Pylon eliminates waxing. 20

Range, Westinghouse 40 in. oven, single or double broiler. $65. 488-4160. 12

Save at Wanek's
IN CRETE 19c

Singer slant-o-matic sewing machine, 1963 model. Take for payments, small balance. Reliable. 432-7342, 488-6100 5c

Sturdy Formica chrome dinette set, 6 chairs 423-8754 6

Tan leather recliner. 2 pair figured, lined drapes, 96x84. 434-4248. -8

Used vacuums and polishers priced to clear from $9.95. Kirby Co. of Lincoln, 2708 Y 21

Westinghouse portable dishwasher. Excellent condition. 3 years old. Phone 489-2645. -5

3 piece sectional. Breakfast set, 3 chairs. 466-3809 evenings; weekends. 11

11 cu. ft. Coldspot refrigerator. Very good condition. $65. 423-4967. 5c

13 cu. ft. refrigerator, freezer across top, 40 in. deluxe gas stove. Both in good condition. 2141 No. 60. 12

17 in. Airline table model TV, good condition. Adjustable ironing board. Upholstered rocker. Cheap. 477-4456. 10

39 in. Hotpoint electric stove. Approximately 50 sq. yds. of beige wool carpeting, 43 in. x72in. mirror. Antique gold silk drapes, like new. 423-2390. 5

43 yd. wool carpeting. 2 stainless steel sinks. Formica counter. 488-9396. 10

1954 Kelvinator 9 cu. ft. refrigerator. Good condition. 466-0703, after 5pm. 9

Building Material 40

ALUMINUM WINDOWS, DOORS
Odd and seconds. Priced cheaper than wood. Day or night. 434-3165. Brooke Window Suppliers. 11

For sale or trade: 625 sq. ft. of new 1½ in oak flooring. Make offer. Journal-Star Box 964. -4

Land fill. About 18,000 yds. 9m. 11, Clover Leaf Motel, evenings. 5

Building Material 40

Pine lumber, 2x4's, 8 and 10 ft. long, 8¢ ft. Oak 1x6's, 12 & 14 ft., 12c ft. 3x12's, 12 to 14 ft., 12c ft. 466-0848. 10

Save money! Used lumber. Crawford Lumber. 644 West R. 435-3333, 488-1781. 24

Business Office Equipment 42

Adding machines, typewriters for rent, sale. Blooms. 323 No 14. 435-5258. 8

CLEARANCE SALE
On all new and near new drug racks and pegboard racks.
Central States Drug
4630 Hartley 8

Complete line beauty equipment & supplies. Journal-Star Box 967. -3

Hair dryer, slightly used. Shampoo bowl, dressing tables, chairs. 1316 G. -31

TYPEWRITERS
FELTON & WOLF
Sales & Service and rentals on all makes. 18c
1228 "P" 432-8377

Complete line of grocery fixtures, meat cases, frozen food case, dairy case, scales, register, shelving, islands. 435-1681. -5

Machinery and Tools 43

ROLLER TYPE CONVEYOR & BELT
100 ft. includes all necessary motors, attachments, etc. Priced to sell.
Central States Drug
4630 Hartley 8

Wanted to Buy 44

CASH MONEY
Allowed for STOVES, REFRIGERATORS, FURNITURE, TOOLS, ANTIQUES. ONE PIECE or a HOUSEFUL. Call before you sell. 432-5822. 24

CASH
For appliances, furniture, tools, miscellaneous. 432-3131. 23c

Employment

Help Wanted Women 48
(Salaried Jobs)

About Sept. 16
NATELSON'S IS COMING TO LINCOLN GATEWAY at 61st & "O" St.
WE NEED GOOD PEOPLE
Salesladies
Cashiers-Wrappers
Fitters and Sewers
Corsettiers
Full or part time (hours to suit). Experience preferred but not necessary. Excellent earning potential. Discount and insurance benefits. Most desirable working conditions in a beautiful new store. Apply by mail or in person. 6
NATELSON'S
1517 Douglas Street
Omaha, Nebraska

AT TASTEE INN
Waitress
10:30am to 5pm. Over 20 years old. 6 days week, closed Monday. Apply in person. 9
1530 NO. 48

AT RUPPERT'S
Day Waitress
Over 20 years old. Full time, excellent working conditions, good starting pay. Apply in person please, no phone calls. 1
13 & N

ACCOUNTING CLERK
Needed for reputable life insurance co. Age 22 to 30 preferred. Typing minimum 60 wpm. Must enjoy working with figures & detail work. Neatness, initiative to work & desire to learn are necessities. Excellent working conditions & fringe benefits. Call Mr Hortman, 432-0139, for interview. -9

Another good waitress needed. Town & Country Restaurant, 33rd & Cornhusker 6

APPLICATIONS
Being taken for Permanent work
FACTORY
Production
Ages 21 to 35
Day Shift
7:30 'til 4
You will receive on the job training. Many employee benefits. This is an excellent opportunity if you are in good health, have good references & desiring permanent employment.
Apply in person Monday through Friday
Russell Stover Candies Inc.
201 No. 8 6

At The Steak House
COOK
Evening hours, starting salary $65 per week, transportation furnished. Call for appointment, 466-2472, 475-1154.
3131 ADAMS 2

ATTENTION WAITRESS
Excellent position open for a neat experienced waitress in private club. Evening shift. Sundays off. Uniforms and meals furnished. Good gratuities and pay. Apply personnel office, HOTEL CORNHUSKER. -10

ATTENTION!
Day Waitress
7am to 3pm. excellent working conditions. $40 week. Apply in person.
Foster's Cafe No. 1
2710 ADAMS -10

ATTENTION! MAID
HOTEL CORNHUSKER
Day shift, 7:30am to 4pm. Weekday off. Uniforms furnished. Wages plus bonus. Apply Personnel Office. -9

BOOK ORDER DEPARTMENT
TRAINEE, HIGH SCHOOL GRADUATE 21-30, $84.50 PER WEEK IF QUALIFIED. FOR APPOINTMENT PHONE 432-0217, 8AM-2PM. 5

Bookkeeper-Receptionist
6 day week, 9 to 5:30. Age 25 to 45. Apply in person, Kindy Optical Co. 1309 O St., See Dr. Theede. 10

CAFETERIA WORKER
FOOD SERVICE WORKER
TRAY GIRL
Full time, permanent positions. Apply Personnel Office between 1 & 4pm Monday. 5
LINCOLN GENERAL HOSPITAL

Cashier-Checker-Evenings & Saturdays. Apply Beechners Supermarket, 1705 South. 2

CASHIER-TYPIST
Permanent position for young lady, 19-34. General office & cashier work. Diversified duties in small office. Must have neat appearance & personality. Excellent starting salary & many employee benefits. See Mr. Stokes.
Postal Finance Company
125 So. 12th Lincoln, Nebr. -13

Clerk for part-time help. 35-50. Journal-Star Box 971. 9

DRY CLEANING PRESSER
Some previous experience preferred in finishing woolens & silks. See Mr. Thorpe, Best Laundry & Dry Cleaners, 2245 "O." -12

Excellent opportunity for alert, energetic person over 25. General office duties. Apply in person Neylon Bros. Freight Lines, 541 So. First. 10

EXPERIENCED LADY
Full time, 27-45 years of age, for secretarial duties. Shorthand helpful but not necessary. Many employee benefits. Apply in person.
Nebraska Farmer Co.
1420 P ST. 5

EXPERIENCED STENOGRAPHER
Typing and shorthand necessary. Some college desirable, but not essential. Age 17-35.
Apply in person
Monday through Friday, 9am-11am, 2pm-4pm. Personnel Office, Room 324.
Lincoln Telephone & Telegraph Co.
1440 M 17

EXPERIENCED WAITRESS
Part time evening & night hours. Must be experienced, good wages. Please apply in person.
Skylane Cafe
5600 Cornhusker Hwy. 8

Help Wanted Women 48
(Salaried Jobs)

EXPERIENCED WAITRESS
Hours 10am-5 pm. Michael's Cafe, 6103 Havelock, 466-9023. 12

EXPERIENCED LEGAL SECRETARY
Hours 8:30 to 5, one Saturday morning a month.
Mason, Knudsen, Dickeson & Berkheimer
714 STUART BLDG. 432-3237 -30

Full or part time sale clerk. Pat Ash Cameras, 1103 "O" St. or Gateway Shopping Center. 13

IMMEDIATE OPENING
For Home Economist
Challenging position in home service department for woman holding a B.S. degree in Home Economics. Duties include demonstrations, home calls, recipe testing, occasional TV appearances, etc. Pleasant working conditions. Contact C. E. Woolman, Western Power & Gas Co. Phone 435-3521. 13

Maid wanted. Inquire at Cloverleaf Motel, 1300 No 10th. 12

MAIL & SUPPLY CLERK
Needed for reputable life insurance co. Experience preferred. Must have initiative to work independently, age 22 to 30, 60 wpm typing, neat in work & appearance. Permanent position with excellent working conditions & fringe benefits. Call Mr. Hortman, 432-0139, for interview. -9

Medical Transcriptionist
Immediate opening for a medical transcriptionist in hospital medical records department. 40 hour week. Phone 477-4431, ext. 317, 8-11:30, Monday-Saturday, for further information or appointment. 6
St. Elizabeth's Hospital
1145 South

PART TIME WAITRESS WORK
Must be 21 years of age & have own transportation. 488-2372. 11

Permanent sales position. Approximately 40 years of age. Only highly qualified considered. Townsend Studio. 6

QUALIFIED
Office Girl
AGE 23 TO 35
• PLEASANT WORK FOR EXPERIENCED OFFICE GIRL
• MUST BE EXPERIENCED IN GENERAL OFFICE PROCEDURES, ADDING MACHINE, CALCULATOR & TYPEWRITER
• GOOD WORKING CONDITIONS
• COMPANY BENEFITS
Apply Personnel office, 5th floor
PENNEY'S
IN LINCOLN
13 & O 6

STENOGRAPHER
IBM & Royal Electric Typewriters
Dictating machines, no shorthand
Must be well qualified
Permanent position
Lincoln Steel Corporation
315 West O St. 6

Registered nurse, office. Half time. Downtown, start September. 432-2512. 12

Registered nurse with lab work for doctor's office, full time. Suburban area. Write to Journal-Star Box 875. 7

RECEPTIONIST-SECRETARY
FOR
Managing Director's Office
Interesting position for experienced individual, shorthand required. Many employee benefits & excellent opportunity for advancement. Salary open. Call Mr Rauch for an appointment at HOTEL CORNHUSKER. 12

SEARS, ROEBUCK & CO.
Has openings for full time salesladies, ages 22 to 45. Must be neat, personable, aggressive and willing to learn. Excellent starting wage, opportunity for advancement, and company benefits. Apply Personnel Office, 2nd floor, Monday thru Friday. NO PHONE CALLS, PLEASE. 7c

Secretary-Receptionist
25-40. Shorthand necessary. Permanent position 40 hours, 5 days. Salary commensurate with ability. Experience necessary. Call Mrs. Owen for appointment. 432-4281. 13

Salesperson, 1320 South. Apply Ed Smith, 10-11am only. 9

SUPERVISOR WANTED
To supervise telephone canvassers, 5 to 8p.m., 5 days week. Salary plus over right. Call Ad-Answer, 477-7873. 23c

SURVEY INTERVIEWER
Readership poll! Spare time; permanent; no selling; not a phone survey. Write fully to Gallup & Robinson, 2411 So. 35 8

Switchboard operator for 3-11 shift. Immediate opening. Apply manager's office, between 9 & 5 8
Crossroads Motor Hotel
10th & "O"

TYPISTS
STATE FARM INSURANCE CO.
Have positions available at the present time for girls in typing positions. Enjoy the advantages of working in Lincoln's newest shopping area. Excellent starting salary.
5 day week
Paid sick leave
Group insurance plus many other benefits
If you are a high school graduate & an accurate typist, visit with us & compare our working conditions, salary & employee benefits. 10 minutes from downtown.
STATE FARM INSURANCE CO.
5901 O 489-3811
Personnel Dept. open 7:30am to 4pm Monday through Friday -5

WAITRESS
Full time work. Must be 21, & have own transportation. Top working conditions, good pay. Call 488-2372 for appointment. 11

Waitress wanted, 4 to midnight. Bertie's, 311 So 11 14

Wanted: Experienced morning waitress, 6am-2pm Apply in person only 8-2. -5
HOLIDAY INN
5250 Cornhusker Hwy.

Waitress wanted, 4-midnight, All American Bar, 432-9958. 9

Want experienced cook for fraternity house. Call 435-5593. 11

Wanted: Woman, full time, 3-11pm shift, Ideal Nursing Home. 432-5752. 12

Wanted: Chambermaids, 25-50. Transportation needed. $1 per hour. Apply Town & Country Motel, 33rd & Cornhusker. 5

Wanted soon—Experienced, dependable lady, 30-50 years of age for steady work. 3-11pm shift. References required Marsh Rest Home, 1820 A. 5

Young lady for typing & general office work. Some experience required. Apply in person. Acme Tractor Parts Co., 1041 No. 14. 5

Help Wanted Domestic 48A

Babysitter, preferably my home. Weekly. Vicinity of 22nd & Holdrege. 477-9007. 10

Competent relief nurse: weekends in nursing home. Permanent. 2315 N. 10

Hilgert Nursing Home needs a cook. Apply 2318 Que. 10

Housekeeper to live in motherless home, two teenage children. 466-7131. 8

Housekeeper to live in. Motherless home. 2 children. One diabetic. 434-3442 or write 5016 Benton. 6

Housekeeper or practical nurse. Must have driver's license. 435-7471. -8

Lady to care for 4 children for working mother. Live in or own transportation. 466-6431, after 4pm. 5

Lady for companion to elderly woman. Room, board. New home, air conditioning. No cleaning, laundry. Good pay. 432-7934. -9

Middle-aged housekeeper for motherless modern farm home. Children, ages seven & nine. Call or contact, Box 101. Phone 761-2527, Milford, Nebr. 10

Permanent day babysitter. Toddler. References, 2619 No. 50, Apt. No. 2, after 4:30pm. 13

Permanent babysitter, my home. Mature. Full time. See evenings, 715 Plum. 9

Wanted — Middleaged lady to keep house for elderly semi-invalid, live in. 466-3619. 6

Help Wanted—Women 49
(Commission Jobs, Sales, Etc.)

AVON
COSMETICS are in demand Customer's acceptance highest in history. Territories now available. Good income. Call 432-1215 or write Journal-Star Box 978. 6c

Help Wanted Farm 49A

Married man for year round work. References & experience necessary. Stan Schelhoof, Schickley or phone 759-4311, Geneva, Neb. -8

Wanted: Married farm worker. Experienced with livestock and farming. Modern home. Opening August 15. Kohtz and Joseph, Phone 723-3410, Hampton, Nebraska. 7

Help Wanted Men 50
(Salaried Jobs)

Able-bodied man to help on garbage route. Must be married and have driver's license. After 4pm call 435-8478. 6

Antenna installer. Permanent work. Paid vacation, company insurance. Apply in person to Lewis Noble at
Television Service Co.
219 NO. 48 11

AUTO SERVICE
Immediate openings for experienced:
* Assistant Auto Service Manager
* Mechanics
* Tuneup Men
* Truck-Tractor tire mounters
Permanent positions. Excellent starting salary. 40 hour week. Many company benefits. Apply Personnel Office 10-4. 23c
Montgomery Ward
GATEWAY SHOPPING CENTER
61st & O

Auto Wrecker — Experienced at cutting, dismantling cars. Must be experienced. Marty's Auto Parts, 2201 No. 14. -6

BOOKKEEPER
Typing required. Must be a responsible person. Write to Box 1602, Lincoln; giving age, present employment, past experience, educational background, & salary required 9

Dairy farm operator. Large herd. Near Bennet. Modern facilities & equipment. Good salary with house. Call 466-0835, or write to Journal-Star Box 963. 8

DRY CLEANING PLANT
Prefer some previous dry cleaning plant experience, especially in pressing woolens. See Mr. Thorne, Best Laundry & Dry Cleaners, 2245 "O." -12

Excellent Opportunity
For young mechanical engineer, for product refinement and development with well established, fast growing manufacturing company engaged in hardware, automotive and marine products. Write Box 736, Attention Personnel Manager, Hastings, Nebr. -5

EXPERIENCED MAINTENANCE PLUMBER
For building maintenance work on plumbing equipment & sewer system. License not required. Apply Personnel Office. 13
LINCOLN GENERAL HOSPITAL

Have openings for six full or part time men, with car. Good pay, with large company. Interviews, YWCA, 7:30pm Friday, Colonial Room. 11

Floor Covering Salesman
If you are an ambitious Salesman, interested in above average earnings, this will appeal to you. Experience in floor covering desired, but we will train the right man. Salary plus commission and mileage. Many Company benefits. Free parking. Apply Employment Office, 9 to 5pm. Montgomery Ward, Gateway Shopping Center, 61st & "O" St. -27c

I have to have one man who needs to make $600 a month over expense. Call 434-6358, Lincoln. 29

LINCOLN LICENSED JOURNEYMAN PLUMBER
MIDWEST PLUMBING & HEATING
Call evenings, 488-4875, 489-5066. 12

Man 20 or over high school graduate, to learn roofing and siding trade. Full time and year around only. Apply in person to Mr. Knutson, 335 So 9 or 500 J St., 7:30, 12:30 or 4:30. 27c

MANAGEMENT OPPORTUNITY
One man wanted from the Lincoln area. The man accepted for this position must present a neat appearance, be married, bondable, & have automobile, & be able to be away from home 4 nights weekly.
IN RETURN WE OFFER
A complete training program with a guarantee of $450 per month, with a fine commission arrangement & the opportunity for future advancement with a fast growing company.
Apply in person to Mr. Dale Hines, at the Town & Country Motel, 3245 Adams, from 10:30am-3:30pm, on Tuesday, August 6, Lincoln, Nebr. 5

MANAGERIAL TRAINEES
5 permanent positions now available for young men between 18-25. $84.50 a week Company paid training program. Only career minded & those able to start immediately need apply. 432-0217, between 8am-3pm. 5

Meat cutter wanted. Full, part-time. Journal-Star Box 943 -5

MECHANIC
Reliable. Must be experienced in imports. Good hours. Top wages to right man. Apply in person. Standard Motor Co., 1731 "O" St 7

PART TIME
Service station attendant, evenings and weekends. Must be 21 years old. Apply Frank's Conoco, 17 & M. 31

PARTS MAN—5½ day week, major medical group insurance, 2 weeks vacation with pay after one year. Apply to Mr. Eicher, DUTEAU CHEVROLET CO., 18th "O". 6c

ROUTE MAN
Man with some experience in route sales & delivery work. Age 20-35. Reference required. Call 432-7623 after 4pm. for appointment. 10
Pepsi-Cola Bottling Co.
711 South 25th

SEARS, ROEBUCK & CO.
Has immediate openings for alert, aggressive young family man 20 to 40 years of age, interested in a career in the field of merchandising and selling. Must have the ability and initiative to learn. Excellent career possibilities, fine salary arrangement and outstanding Company benefits. Apply Personnel Office, 2nd floor. Monday thru Friday. NO PHONE CALLS, PLEASE. 7c

Service station attendant. Experience preferred. 21-40 years of age. DX Service Station, 545 So. 11. 12

STATIONARY ENGINEER
With city license. Knowledge of high pressure boilers, heating, ventilating & air conditioning equipment required. Apply Personnel Office 13
LINCOLN GENERAL HOSPITAL

TOOLMAKERS & PRODUCTION MACHINE OPERATORS
Overtime. Vacations. Insurance. Permanent employment. Call for appointment: 6
466-9523
DAIR MACHINE CO. 4555 No. 48

Wanted Combination body & paint man. Good salary. Well equipped shop Insurance & other benefits. Call 432-7077. 5

Young men between 18-22 to assist me in my work. For personal interview call 432-0217. 5

Help Wanted Men 51
(Commission Jobs, Sales, Etc.)

Above average earnings. Management trainee. Permanent career work ages 23 to 40. Late model car required. Kirby Co. of Lincoln. 2708 Y St. -7

BODY MAN
An old reliable dealer in the GM line has built a brand new shop with the latest equipment. Lots of work. 50-50 with guarantee. Insurance and fringe benefits. Write or apply in person to Woody Moore, Rolfsmeier Motors, Seward, Neb. 11

Automobile Salesman Needed!
Experienced Preferred. Good Working Conditions. Good Pay Plan. Insurance and other Benefits. See Fred Gorges. 5c
Fred Gorges
Lincoln-Mercury
14th & M 432-5308

HELP WANTED — CALL 477-6523. -7

Help Wanted Men 51
(Commission Jobs, Sales, Etc.)

CAREER SALES
Permanent future for responsible executive or sales type individual accustomed to active contact with public. For permanent resident. Age 23-45. No travel. Full income during training period. Position offers stable career, with substantial income & managerial opportunity. Write Journal-Star Box 372, giving details of previous employment & personal history. 5

BOYS!
Make Extra Money
Go in business for yourself
Sell JOURNAL & STAR newspapers after school and weekends on good downtown corners. Have plenty of your own spending money. We train you and give good supervision. Apply in person to MR. PATTON.
Street Sales Dept.
JOURNAL-STAR PRINTING CO.
927 P St. 7

2 MEN NEEDED AT ONCE! Route work with 95 year old company, car necessary. Part time can be arranged for worthy student. Apply 1036 South. 13

Help Wanted Men or Women 52
(Salaried Jobs)

EXPERIENCED
TELEPHONE CANVASSER
Wanted. To canvass from our office, 10am to 4pm, 6 day week; salary plus commission. Call Ad-Answer, 477-7873. 19c

TEACHERS
Exceptional earning opportunity for part time work in your locality. For interview, see G. Eley at Nebraska State Employment Service, 1510 Que, Monday, August 5, 1-3pm. -5

Prague Public Schools needs 1 elementary teacher, grades 5-8. Apply Don Brichacek, Superintendent, Phone 663-5155, Prague, Nebr. 25

WANTED—FRY COOK
Hours 4pm-8pm. Good pay, pleasant working conditions. Experienced. Apply in person. 10
Ashcraft Restaurant
488-9942 3822 Normal

Help Wanted Men, Women 52A
(Commission Jobs, Sales, Etc.)

Beautician with management ability. 60% commission. Replies confidential. Write to: Journal-Star Box 977. 11

I need two real estate salesmen. Must be licensed. Apply in person. 7
ZENTZ REALTY
435-5010 2101 J 488-7109

WANTED — RAWLEIGH DEALER with car, good health, 30 hours or more weekly, to serve families in LANCASTER COUNTY. Rawleigh Line well known. Write RAWLEIGH, Dept. NBH 660-136, Freeport, Ill. A

Employment Agencies 54

(JOB HUNTERS NOTE: Some employment agencies may charge you a registration fee not to exceed $2. Ask about it when you apply. The Journal-Star).

ACT
with Confidence
See
Lincoln's Job center
Where the best jobs go begging every day.
Keenan's
410 BARKLEY BLDG.
115 NO. 12 435-3549 3c

A—C—T—I—O—N
"Lincoln's Employment Center"
Jobs Wait For No One
Openings for Women
General Office, Transcript Typist, Experienced Key Punch, PBX, will train, Social Worker, Cashier Sales, Cocktail Waitress, Cottage Parents, Cooks, Maids, Waitress.
Opportunity Awaits You
Openings for Men
Experienced Warehouse Foreman, Bartender, Manager Trainee, Electronic Sales, Station Mechanic, Warehouse Clerk, Male Nurse, Retail Route Sales, Delivery.
Many Many More
120 No. 24th 477-9208
Mon. Fri 8:30-5:30 Thurs. 8:30-8:00pm Saturday's till Noon 7c

BOOMER'S
LINCOLN'S OLDEST EMPLOYMENT SERVICE ESTABLISHED 1919
403 SHARP BLDG. 432-8559 5c

Positions Wanted Women 55

Attention! Ironing 12 pieces, $1.50. Body clothes 432-5720 832 So 10. -12

Attention: Babysitting anytime. Prefer my home. Experienced, reasonable. 477-7623. -10

Babysitting, licensed, my home. Wedgewood Area. References. 489-6173. 12

Babysitting. Anytime, day, night. Weekly, or occasionally. South 29th St. 789-4266. -10

Babysitting, my home, anytime. Per... [illegible] 2123 No ... 7

Babysitting, my home. Day or night. 24th Garfield 423-3751 -5

Experienced babysitter. Fenced back yard. Daytime. 6110 Holdrege. 466-5566. -8

Housekeeper on farm or ranch anywhere. 1715 So. 48. 438-6004. -10

Ironing, babysitting. Near 17th & South. Prescott School vicinity. 423-8935. 5

Ironing, Pickup and delivery. Reasonable. 432-6959. 12

Ironing wanted. $3 a bushel. 423-5480. 7

Ironings in my home. Call before 6pm 720 So. 51. 438-0096. 6

Wanted—Ironing, specialize on shirts. Near 15 & Sumner. 423-3686. 12

Will do babysitting, my home. One child. 21 & Washington, 423-1658. 10

821 So. 15—3 rooms. Nicely furnished. Now available. 477-6512, 477-1670. -18

Positions Wanted Men 56

Man & wife want custodian work. 1-796-2581, Malcolm, Nebr. 9

Want custodian job, church or apartment building. 466-4546 after 6pm. 12

Are you 25 to 40? Have a strong desire to be your own boss and earn over $10,000 a year? Not one cent of investment required. If so call 466-0712 for personal interview. -7

Couple buy or lease small hotel with cafe. Low rent on building. Journal-Star Box 947. 7

Due to ill health, must sell garage with all equipment, stock, & 12,000 gallon fuel storage. Located in small town in good farming area. Orval Hunt, phone Dunbar 2373, Lorton, Nebr. 6

EARN MORE IN 1964
MOBIL
3 excellent locations for lease—33rd & Holdrege, Hwys. 6 & 77, 40th & Randolph. These stations are open and enjoying a growing volume. 100% financing and paid training available. Call Ad-Answer, 477-7873. 2c

Established beauty salon. South of "O." Good money maker. 432-2134. 11

ESTABLISHED Beauty Salon and Equipment. All like new. Good money maker. Lease available. $1000
CLEANING SHOP and all equipment. Many years in same location. Money maker. $12,000. 10c
Spearman Realty
Havelock National Bank Bldg.
Office 434-2933

EXCEPTIONAL BUSINESS OPPORTUNITY
Drive-In on North Cotner showing 25% net return to investor—owned by 2 partners—one partner in ill health must sell—ideal location—exceptionally good traffic—an excellent buy—not to late to get in on the peak of the season.—Call Morgan Batten for details, 432-0343 or 423-8307. 10c
FIRST REALTY OF LINCOLN, INC.

FOR LEASE
Sinclair service station. Good location. For information, inquire at 1001 No 14 or call 432-1031, 482-6471. 29

For rent: 700 sq. ft., first floor. 1345 & "O," 432-3319. 8

FOR SALE
Cafe on west side of main street at Eagle. 12 miles east of Lincoln on Highway 34. All modern and in good shape. If phoning, call after 6 o'clock pm. Phone 934-..., Eagle. 29
SADIE TRUMBLE, OWNER

Business Opportunity 57

High volume station in Seward for lease. Phone 434-1067, Lincoln; evenings for information. -10

Business Opportunity 57

HUMMEL OIL & REFINING CO. Excellent ENCO Station now available for lease. Ideal location. Guaranteed salary. Financing available. Call D. G. Eklund, 466-3320. 11

"IF YOU BUY A MOTEL FROM WAGNER & CUTTELL WE'LL BOTH PROFIT"
THE MOTEL MEN
727 So. 11 St., Lincoln, Nebr. Tel. 432-2627 10c

NEW STATION
EAST O STREET
Conoco is building a new 2 bay station at 70th & O Street. Tremendous residential potential—highway location also. Is this the station you have been waiting for? If so call 432-3277 days, 488-0700 nights or Write Conoco, Box 1161, for details. 8

One operator beauty shop. Reasonable. Reason for selling: other business interests. Call Ad-Answer 477-7873. -10

Profit by adding Pylon coating. Selling points: Eliminates waxing, guaranteed to 10 years, scuff proof, no crack, peel or chip. Easy clean, takes heavy traffic. Investigate. 30
WINDERS & GEIST
2219 No. Cotner 466-2247

REDUCED PRICE
Lincoln tavern, with terms. 477-3287. 6

RESTAURANT-DOWNTOWN "O" ST. Approximately $100,000 yearly gross.

SMALL RESTAURANT—$20,000 yearly gross. Near 21st and "O". THE ZAVATY CO. 489-3875 5c

SMALL CAFE—Well equipped, ideal for couple. Equipment $2,200. Reasonable lease. For details contact Allied Realty, 1213 M St. 435-2955. 12c

Vacation all Winter and much of the operating season by owning 50% interest in this local Amusement business. Now operating and showing an excellent return. Priced at $18,000. Information given only to qualified buyer..
Meyer, 466-1821 McGinnis, 488-3313
Sorensen, 423-9319 Gates, 489-6126
Sullivan, 488-2431 Wallz, 489-2183
JOHN VESTECKA CO.
488-0939 2435 So. 48th 21c

We're looking for someone in this community who wants to own their OWN COIN-OPERATED
WESTINGHOUSE
Laundromat equipped
LAUNDRY AND DRY CLEANING STORE
We help finance. Call or write:
ALD, INC.
6140 Wayzata Blvd.
Phone 545-1676
MINNEAPOLIS 16, MINN. A

YOU CAN START YOUR OWN BUSINESS OR USE FOR PROSPECTIVE TENANT. BARBER SHOP EQUIPMENT, CHAIRS, HAIR VAC, CLIPPERS, SINK. $150 CABLE. -10

Financial

Money to Loan 58

MURPHY FINANCE
2021 O St. 432-7671 23c

Rooms with Board 61

1144 F—Room, board. Working men or students. Walking distance 435-7336. 25

Middleaged lady. Share home, board with me. Reasonable. References. 432-4926. 19

Rooms, Sleeping 62

12 & E—Walking distance. Clean, comfortable. Parking. Gentleman. 1035 So 12. -22

24th & P—Air-conditioned. Carpeting. TV. Walking distance. Maid service. 488-1546. -4

139 No 12—Clean. Lavatory. Large closet. $26.50. Employed gentleman. 432-6180. -31

324 So 16—Cool, nicely furnished. Employed businessmen. Free parking. 432-8236. 7

327 So 11 — Large south room. Fan. Gentleman 432-5967. 12

342 So 18—Walking distance. Clean, airy Closet Lady. 435-7963. -12

518 So 11th—2 girls, kitchen and laundry privileges. 432-5702. 10

1147 F—Clean, comfortable. Large closet. Walking distance. Employed businessman. 432-5190. -9

1209 South 12—Rooms & Parking. 5

1213 F—Men only. -31

1719 C—Nicely furnished, cool, south-east, quiet, fan, telephone. Gentleman. 432-4732. 13

1320 So. 15—Clean, private entrance. Also apartment. Employed men. Parking. 2

1326 G—Nice room, convenient, close in. Employed gentleman. 432-1362. 15c

1401 G—Large first floor. Private bath, entrance. Clean. Gentleman. 435-4255. 12

1436 C—Clean, near bath. Businessman. Private entrance. Telephone. 435-5472. 6

1527 M—Rooms for students, or businessmen. 432-4730. 5

1611 B — 2 bedrooms. Employed gentlemen. Private bath. References. Phone 432-9193 -5

1736 L—Room for man or student. Parking. Inquire 1724 L. 477-1878. 8

1736 L—Clean, close in. Kitchen privileges. Working girl. References. 435-4200. -10

1909 F—Well-furnished, shower. Maid service. Gentlemen, 477-3123, 488-1511. 31

2250 D—Gentleman, clean, near bus. $5. Call 477-1351 after 5. 10

2319 A—Clean, employed gentleman. Private entrance. Half bath, desk & garage $35 423-5972. -12

2302 D—First floor. Lady, student. Large closet. Kitchen privileges 435-0591. -1

2470 R—Private New TV Refrigerator, hot plate fan shower. 432-2372.

2333 Washington—Near phone, bath. Private entrance. Gentleman. $5. 423-5032.

2233 So. 19—Redecorated, new furniture. Near bath. Telephone. Gentleman preferred. -13

Attractive, cool. Near bath. Employed man. Reasonable. Northeast. 466-2850. 11

AT PERSHING
MOTOR MOTEL
Completely remodeled guest rooms AS LOW AS $17.50 WEEK
Maid service, room phones. Open for inspection. Available immediately. 111 SO 15 18

LIVE DOWNTOWN
WEEKLY RATES as low as $15 per week.
ALSO MONTHLY rates.
PERMANENT GUESTS can lease fine large rooms on a 1, 2 or 3 year basis.
MAID SERVICE, telephones, elevator, Kopper Kettle Cafeteria in building.
HOTEL LINDELL 21

Rooms, Housekeeping 63

13 & E—Large, light room with kitchenette. Business woman only. $32.50. 432-6012. 8

Capitol Area—Clean efficiency apartment. Nicely furnished. Utilities 423-4860. 7

Close in, nice room. Older woman. No smoking, drinking. 432-4908. -17

Vacancy in women's residence for employed woman, student. Cooking. Single room, $20. 3211 Starr, evenings. 10

Share Living Quarters 64

717 So. 12—Girl to share apartment. 435-8222. 8

At once: Capitol area — 3 girls need roommate. 477-9193 after 5p.m. 9

Business girl to share 2 bedroom duplex. 423-5049 after 5:30. 12

Capitol area—Girl share lovely apt. No smoking, drinking. 432-4903 -10

Girl to share apartment. 325 No 13, Apt. 1, 477-9642, evenings. 12

Nice room for mature lady. All home privileges. 488-2039, 488-2001. -13

Wanted: One or two working girls to share apartment. Good location. Very reasonable. 466-1734. -13

Working girl, 19-20, to share nice apt. 477-8430 after 5:30pm. 12

1 girl to share apartment Call evenings. 435-3011. 14

Real Estate for Rent

Apartments, Furnished 65

10 & E—Ponce De Leon Apartments. 3 rooms. Clean. Private bath 435-8440 10

10th & L—Bachelor Apt.
Man or woman. Air-conditioned. All furnished. Maid service. 435-4646. -28

11 & D—Convenient redecorated first floor. Close in. Utilities. Ideal for mature woman. 432-3036. 13

11 & H—Clean efficiencies. Laundry. Close to bus, shopping. $30-$35-$42. 11

12th & Peach—3 rooms. $55. heat included. 432-6942. 6

13 & P—Choice efficiency Available now. $55. EAGLE APARTMENTS 220 No. 13 -10

13 & H—Living room kitchen, dinette, bedroom, Laundry Utilities except electricity $50 Women only 489-1242 10

15 & D—Pleasant, first floor apartment. 3 rooms & bath. (bedroom). Nicely furnished 4 blocks south of Capitol. Adults. $65. Inquire Hatten, 1942 A. 423-0929. -13

Apartments, Furnished 65

11 & "C"
New, Large, Luxurious, ultra modern centrally air-conditioned, efficiency. $90. Bachelor woman. Utilities paid. 477-2967 28

16 & R—2 rooms, first floor. Carpeted. Nice for single lady. 3 rooms, second floor, bath. Utilities paid. Evenings 488-1624 -8

16 & Sumner — University approved. Employed couple or gentleman. $45. 423-4521. -8

17 & R—Ground floor 2 bedrooms, off-street parking. 488-6131 -6

18 & F—(1826 F)—3, 4 room apartments Baths Adults 435-9107 28

18 & J—Duplex Ground floor. 3 rooms, bath. Air conditioner. Laundry. Utilities. Adults 423-4315, 435-6468 12

18 & K—Fontanelle apartments. Nicely furnished bedroom apartment Adults 432-1310 -7

19 & Sumner—Exceptionally clean second floor duplex. Adults Private entrance. One bedroom, air conditioner. TV Utilities paid. $100. 423-9363. 10

20 & J—Near Capitol 3 rooms, redecorated. $92.50 432-2579. -6

21 & F—Efficiency, first floor. Private. Utilities paid. Adults Air conditioning optional $75 432-1739. 9

21 & Washington Air-conditioned spacious 2 bedrooms. Lovely furnishings. Antenna Laundry Utilities Adults. $130. 423-4680 2

2111 & O
12x13 living room, bedroom, bath, kitchen, dinette, 1 big closets, nicely furnished. Available. Days, 432-3131, eves. Suns 488-4115, 434-6069. 2c

25 & P—Pleasant efficiency, second. $37.50. Bath, laundry, antenna. 435-0983. -6

27th & F—Available now, 3 rooms, very nicely furnished. Brick apt building Laundry Adults $70. 477-2073 5

27 & Vine area — 2 bedrooms, living, dining, kitchen, private bath. Utilities paid. $75. 488-1716, 488-2541. -8

28th & S — Air-conditioned, living room, kitchen, bedroom. Private bath, entrance. Automatic washer, dryer — Also partly furnished apt. $18.50. Adults, Days, 466-2355. Eves. 466-2881. 5

32 & R—Good 2 bedroom upper duplex. All rooms nice sized. Modern kitchen with eating space, 3 closets, large enclosed porch. Attic storage, laundry. August 15, $70 plus utilities. University couple with child preferred.

31 & T—Spacious 3 room and bath upper duplex, 3 huge closets, well furnished and clean. Air conditioner, laundry, $75 plus electricity. Available. University couple preferred. Tomek, 432-4150. 5

33rd & R—Lovely 4 rooms. Bedroom, living room, Dinette, kitchen, Private bath Utilities $75. Available August 8. 432-6237. -6

40 & O—Clean 2 room efficiency apartment. Off-street parking. All utilities paid. $60 488-2590. -13

40 & Sheridan—Available about September 1. 4 room lower level duplex. Air-conditioned. Single woman, teacher preferred. 488-0102 after 4pm. -6

50TH & CLEVELAND—Near Nebraska Wesleyan campus, stores, bus. Large 2 bedroom, living room, kitchen, bath, private entrance. Would rent unfurnished. Adults, one baby or college age. This is real nice. 466-2881 6c

53 & Madison—3 rooms, private entrance, bath. Second floor. Automatic washer, dryer. Parking. 466-7051 22

100 So 23—3 rooms. Utilities. Adults. $60. Entire third floor. Private bath. Utilities $45. 477-8645 1

129 No 12—Newly decorated apartment. Also sleeping room. Utilities. 432-1865 10

129 So 16—5 rooms, 3 bedrooms & bath Well furnished. 477-1921. -30

137 So 18—2 apartments. Each having 3 very large rooms with private bath. Laundry facilities. $65 & $70. 435-4215. 13

139 No 12—Clean 2 rooms, bath. Employed. $51.50 432-6180. 20

210 So 18—Air-conditioned, carpeted 3 room, 1 bedroom Tile bath, shower, Laundry $95. 423-6991. 7

215 D—Air-conditioned basement apartment. TV Washer, Garage. 435-9458. -9

220 So. 18—3 rooms, bedroom, tiled bath, carpeted. $110 423-6991. 31

227 No. 20 — Sure it's nice, clean, furniture good, 3 rooms. Baby welcome. 432-4117 -12

276 No 26—2 room apt. Utilities paid. $40. 22

226 No. 26—1 room efficiency. Utilities paid. $28. 26

228 No. 16—Virginia Apartments 4 rooms, bath first floor. Suitable for 2-3. $75 435-4177. 25

303 So. 11—Air-conditioned bedroom Downtown. Washer, dryer. Utilities furnished. $110 Antenna. 432-1794. 432-5177 -10

315 No. 31—Clean 3 large rooms. Private entrance, bath. Reasonable. 9

324 SO 12
Large furnished efficiency apartment with living room, kitchen and bath. $52.50. 9c
Bob E. Danley EVES. 488-4088
FIRST Realty of Lincoln 432-0343

500 So 27—Duplex, 3 large rooms, bedroom, garage. $100. 423-6991. 30

505 So 14—Urlo-4 rooms, tiled bath. Adults. Suitable 3-4 girls. See Mrs. Hendrix, Apt. A-1. -9

515 So 29—3 rooms, private bath. $85 Utilities paid. 432-6342 or 432-7587 ask for John. -24

601 No 24—2 rooms. One small child accepted. Available References -6

601 So 21—Redecorated one bedroom. Utilities, Bus, Laundromat, Couple. 435-5295. 30

619 Park—1 bedroom duplex Base convenient Child $70 488-7114. 5

625 So. 14—Maviar Apts. 3 rooms, bath, Refrigerator, stove Opposite Capitol $65, $67.50 423-4113, 435-3191 24

635 B—3 room apt Utilities except lights. No pets. 477-6182 -6

643 So. 11—2—3 room apartments. Utilities paid. Washing facilities. 432-4853. 10

700 No 26—2 bedroom apt. $35 plus cooking gas, lights 19

703 Washington—2 rooms. Clean. Kitchenette 1st floor. Private bath. Utilities. No children. $35. 435-7517. 7

701 Washington Upstairs 2 large clean rooms Full bath Utilities paid No children $50 435-7517. 7

725 Marshall—Semi-basement 4 rooms. Attractive Couple. Utilities. 435-0794. -29

732 No 25—3 rooms & bath, $55. Nicely furnished, clean Close to bus, shopping. Available Private. Laundry 432-2372, 432-6739 13

808 No. 26—Beautifully furnished, carpeted. TV. Phone for appointment, 488-0139. 2

827 Plum—3 room basement. Utilities furnished. 477-7239 after 3pm. 8

840 So 41—Basement 3 rooms Shower, antenna Utilities $75 488-4420 7

855 SOUTH 29
2 bedroom duplex. Living room, dining area and basement. Available now. $90 13
NATIONAL BANK OF COMMERCE
477-8101 Ext. 410

901 So. 10—Available 1-2 rooms, $15-$50. Adults. Antenna. Parking. 432-4170. 30

901 So. 15—Nice, small apartment. Tile bath Clean, quiet. Adults. 11

918 So. 16—One bedroom apartment. Large kitchen. Plenty of closets. Very clean. $60, including utilities. 477-1054. 14

925 So 11—Beautifully furnished one bedroom apt. Wall-to-wall carpeting. Available Aug. 1. Shown by appointment only. 477-2724. 9

939 So 11—3 rooms, first floor, child accepted. $65. Available. 435-2212 -9

1020 G—Upper 3 rooms, antenna. Close in. Adults 435-7720 -31

1025 C—3 rooms, utilities Private. Bus, schools. Couple, Family, Students -7

1045 G—Two one bedroom apts. Reduced. 432-4612, 435-6544 eves. -13

1111 H—3 rooms and 2 rooms, private bath. 435-5625 28

1112 SO 30
Really neat one bedroom apartment in newer duplex court. Tastefully furnished. Automatic laundry. Antenna. $69.50 489-2712. 10

1135 G—Available, clean 1 bedroom upper duplex. Laundry. Yard. Garage. Utilities paid. $75. Evenings. 423-8492. -31

1330 H—Living room, kitchen, bath, laundry. Utilities paid. $50. 435-6... 29

1344 D—Air-conditioned small 1 bedroom apartment Private bath. $47.50. $52.50. 435-6022, 466-5933. 11

1437 Que — Newly decorated apartment Utilities paid. 477-1832 or 435-3048. 12

1538 No 24th—2 room ground floor, private entrance. Utilities paid $42. 435-5685 8

1140 No 25—Upper 3 rooms, bath, clean, antenna. Available. 432-4196. -16

1720 Rose — Desirable 3 rooms, bath. Adults only. 432-7364. -8

1144 F—Cozy 2 room apartment. Redecorated. Walking distance. Reasonable. 435-7336. 26

1145 E—3 rooms, $60. 2 rooms, $42.50. Parking. Weekends, evenings. 26

1518 "O" — 3 rooms, $55 2 rooms, $40 Utilities paid. 432-2520. 10

1615 F—Business or student couple. Clean, comfortable, pleasant. Tiled floor. Free parking. Reasonable. Inquire 432-4814. -13

1621 Que — One bedroom, private bath Air-conditioned. No children. $55. 21

1632 "O"—2 room furnished bedroom Apt. All furnished. Frigidaire, stove Close in Available today. $8 a week. 18c

1635 F—2nd floor, 2 large bedrooms, large closets Utilities paid. 3 adults or couple with child. 26

1715 Sewell—Clean 3 room basement apartment, Bath & entrance. Utilities paid Employed couple 423-7357 11

1719 L—Available Close in, redecorated efficiency Clean Adults $35. 432-2026. 21

1729 K—3 rooms, private entrance Utilities Man. $41 432-5617 31

1738 M—Attractive 3 room apartment. Nice furnishings. Adults 18

1746 Washington—2 large rooms, bath. Utilities, 423-5976. 10

Apartments, Furnished 65

1820 O—3 room apartment. Private bath. TV, antenna. Washer, dryer. $65. Inquire 1631 "O", Telephone 432-1911 12

1831 G—Small efficiency apartment. Gentleman Parking. Private entrance Reasonable. -8

1809 P - CLINTON APTS.
Desirable living room, kitchenette private shower bath $45
Redecorated living room, bedroom, kitchenette, adjoining bath, $42.50
LAUNDRY-ADULTS 11

1811 Prospect — Available. Living room, dining room, kitchen, 2 bedrooms & bath Ground floor $85. Living room, bedroom, kitchen & bath Ground floor, $75. Living room with hide-away bed, kitchen & bath, $45. 423-6446, 423-4714 12

1818 C—Living room, hide-a-bed, dinette, kitchen, bath, $35. 432-1777, 477-2351.

1818 C—Living room, bedroom, bath, kitchen, garage. Available. $79 432-1777, 477-2351. -31

2018 So. 19 Desirable basement apartment. Work for part rent optional 13

2030 So. 19—Nice cozy 4 rooms, second. All private. Reasonable. 13

2030 K 3 room apartment. Ground floor. Utilities paid. Private entrance, off-street parking. Business women or couple. After 6pm, 435-6603. 11

2019 So 19—2 room basement, shower. Utilities. Working men. 423-1971 10

2100 B—Furnished, utilities paid Private bath. Available now. 10

2128 N—Cool, ground floor, extra nice bedroom apt. $40. 432-4714 12

2130 G—First floor 3 room apartment. Nicely furnished. Utilities except electricity. Parking. Washing. Storage. 477-4002. -10

2333 "O"—One bedroom apt. Furnished, utilities paid, washer, dryer furnished Air conditioning optional. 477-2724 4

2331 U—2nd floor, 3 rooms. Utilities paid After 6:30pm, 435-4108 -8

2413 So 17—2 bedroom, 4 closets. Tiled bath Adults. 6

2417 P—3 clean rooms. Second. Utilities. Antenna Share bath. 432-5236. 21

2402 D—Basement. 1 bedroom. Private bath, entrance. Washing facilities. 435-0291 -26

2421 W—Upper 3 rooms, bath. Clean Laundry. Available. 432-4298. 7

2432 Vine — 3318 So. 47 — 854 Y — For information, call 432-1805. 477-6787. 2

2511 R—Basement apartment. Good appliances. TV & utilities. $50 423-0783 -9

2513 S Attractive 3 rooms, bath Upper. Private entrance. $60. 488-3697. 8

2515 Cornhusker Highway — Clean, 1 bedroom furnished apartment. $85 Utilities paid. 466-2841. 6

2611 Que — 2 & 3 room apts. Private baths Utilities 6

2635 Randolph—Bedroom, $59.50. Studio. $52.50 private bath 432-3956 -26

2617 So 17 3 rooms, bath. Knotty pine, semi basement. 432-8712. -10

2727 Holdrege—Real nice 3 rooms, bath On busline Shopping. Days, 432-1118, or evenings 435-5136 -12

2740 R
Air-conditioned stone apt. building. Bedroom, living room, kitchen, and bath. Large closets. Nicely furnished. Adults Third floor $60 Apt 1. -9

2800 So 31—Available Basement, 3 rooms, $75 utilities paid 435-7451 -6

2811 F—2 rooms, bath 3 closets Linoleum & rugs on floor. Antenna. Big fan. Soft water Laundry Utilities. Employed couple, gentleman. Newly decorated Private. No pets, babysitting. $65 -21

2821 No 50—3 rooms, semi-bath, Sleeping room Lady 441-7303 3

2921 S—Newly decorated 3 rooms, bath Private entrance -8

2916 Q—First floor, 3 rooms, bath Children welcome $55 423-5163 -9

2931 No 51 — Upper duplex 2 bedrooms. Plenty of closet space. Private bath & entrance Washing facilities. Children. Utilities 435-9653. -12

2918 Arlington — 1 bedroom knotty pine basement apartment. Utilities. Washer, dryer. Antenna. Working couple 6

3032 Que 2 rooms, semi-basement Air-conditioned Utilities Antenna 466-6121. 10

3038 WALNUT CT.
Nice furnished one bedroom apartment with living room, kitchen and bath $... 9c
FIRST Realty of Lincoln 432-0343
Bob E. Danley EVES. 488-4088

3910 Washington — Knotty pine 2 room basement, bath. Utilities. 435-1823 -13

3051 R—2 bedrooms. Air-conditioned Large rooms Second floor Adults, teachers. Landscaped yard. $80 435-2237 9

3055 S St.—2 first floor. One bedroom each Private baths Available $65 and $60, utilities paid. Call 3051 R 435-7237 12

3125 So 11—Couple, antenna, off-street parking, first floor. Laundry. Utilities. $70 435-4286. 12

3131 R—Second, newly redecorated 2 bedroom apt Utilities Infants welcome $75 Available Aug. 1. 9

3145 P—4 rooms, bath, Utilities Paid Evenings, week ends. 435-4727 -11

3440 Everett — Clean, 3 rooms, basement. Utilities. Adults. $65. 435-5666 -12

APT. SEEKING?
Lincoln's One Stop
1309 L
312 Units 16 Locations
BLACKSTONE 300 So 16—Efficiency and 1 bedroom available now Eves & Sunday, 432-2148, Days, 435-3241
BRYAN, 1235 K—Efficiency, 1 and 2 bedrooms available now, Eves & Sundays, 435-6453 Days, 435-3241.
CORNHUSKER, 1317 L—Efficiency and 1 bedroom available now. Eves & Sundays, 432-4521, Days, 435-3241.
HOLLY, 1131 So. 11—1 bedroom available now, Eves & Sunday, 477-5075. Days, 435-3241.
JULIET, 610 So. 17—Efficiency available now Eves & Sundays, 475-3655, Days 435-3241
MANOR, 501 So 11 Efficiency and 1 bedroom available now Eves, & Sundays, 432-2765 Days 435-3241
PERSHING, 126 F—1 bedroom available now Eves & Sundays, 432-2155 Days, 435-3241
REGENT 1626 D—Efficiency, 1 and 2 bedrooms available now Eves & Sundays, 432-2149 Days, 435-3241
ROOSEVELT, 541 So. 13—1 bedroom available now Efficiency available soon. Eves & Sundays, 432-5656, Days, 435-3241
SHURTLEFF ARMS, 645 So. 17—1 bedroom available now, Eves & Sundays, 432-2120, Days, 435-3241.
WOODROW, 650 So 12—Efficiency available now, Eves & Sundays, 432-2101 Days 435-3241.
PIEDMONT GARDENS, 1941 So. Cotner—3 bedroom soon. Eves & Sundays, 434-2823, Days, 435-3241. 5c
SHURTLEFF'S
1309 L

3717 So. 52 Living room, kitchen, bedroom. Private entrance, bath. 489-0412 12

3913 So. 48—Redecorated 3 rooms, private bath. Second floor 488-6934 after 3:30pm or call 489-6211. 9

4225 "O"—1 room basement. Utilities paid. Off-street parking. 489-2961 8

5010 Calvert—2 large rooms. Bath. Private. $50. Utilities paid. Inquire 5018 Calvert 488-1175 13

5010 Cleveland Attractive 2 rooms. Private bath 477-5707. 27

5143 Huntington—Choice spacious 3 rooms, bath Closets Second floor. Utilities. Adults. Available August 12. 466-5603 -13

5225 Leighton—1 room basement. Near bus. Utilities. Air conditioning. Working couple. 466-4929 9

5317 ERVIN
Exceptionally nice, clean lower 1 bedroom duplex. Living room, kitchen, dining area, bath, storage. No pets. $80. 488-0779 -13

6301 Dudley Air-condition, private entrance, Ground floor, Kitchenette, living, bedroom $65 466-0923 after 5pm. 7

Adults — Basement bedroom apt. Utilities. Private bath, entrance. Bus 477-2327 -13

Ag College District—1 bedroom basement apartment in 4-plex. Utilities paid. $60 Adults only 423-9321 12

Ag College—1 bedroom duplex. Private entrance, bath. Garage. $65 plus utilities. Possession immediate. -8

AIR CONDITIONED
635 So. 28 — Beautiful deluxe 3 room apt. Carpeted floors, paneled walls, 1½ baths, large closets, private ent Retired, responsible adults only. 10

Attractive 3 room basement. Closet. Responsible couple. $75. Appointment 435-3100. -12

Air-conditioned trailer. Adults only. Shamrock Trailer Court, 2545 Theresa 11

Attractive, newly decorated efficiency. Fireproof. Near Capitol. First floor Businesswoman or couple. $60. 432-4384. -8

Attractive 3 rooms, second floor. Private bath, entrance. Electric stove, refrigerator. Bus, laundry, parking. Employed couple. Available. No drinking. 477-3150. 13

Available — Cheerful, light basement apt. Spacious living room, bedroom, kitchen, full bath. Built ins, 3 closets. Private entrance Laundry facilities. Uni Place. 466-6953. 5

AVAILABLE
Roomy 2 bedroom, cooled, private bath, entrance. Church, bus, shopping. Laundry $90 477-8150 11

Basement apt. 2 rooms, nicely furnished. $55 month. Available. 435-7... 12

Centrally located, exceptionally clean efficiency Reasonably priced. Private bath 432-1567 9

Clean 3 room basement apartment. Utilities, washer, dehumidifier, garage. Working couple, no children. 477-2461 after 4pm or Sunday. 12

Apartments, Furnished 65

Close in second floor. Private entrance, bath. Couple. $75. 432-4033. -13

College View—1 bedroom, ground floor. Utilities. $60. 423-8801, 488-4840. 10

College View—1 bedroom apartment. Side by side duplex Available Aug 1. $65. 488-2513 10

College View area—Knotty pine basement apt. 3 rooms, bath, utilities paid $50. No pets. 489-5902. 3

College View: Clean 2 rooms, bath. Ground floor. Close to bus, shopping. $55. 489-3153. 10

Efficiency apt. $40 1919 G. 433-2227 6

Exceptionally nice, living, bedroom, kitchenette Private entrance. Adults. Evenings. 3420 M. -10

Furnished apartment Utilities paid. Trailer lots for rent. 4200 "O" 432-9673. 8

Caretaker, middleaged $32.50 plus light duties 423-1118, 423-4236 -5

First floor 3 room apartment, $55. 1 room, $20 435-3980. 10

For rent or sale: 2 bedroom trailers, 42 ft. long 432-5127. 12

For couple, clean quiet 4 room apartment. One block South Capitol Beach Pool 432-4465 -5

Havelock Clean 1 bedroom basement apartment. Working couple 434-1267, 434-1176. -12

If you are a middle-aged couple and want to save rent and live in a trailer house, call 432-1383. 10

Large 2 room efficiency. Automatic washer. Block bus. 423-8903, 435-8202. -12

Lovely 3 rooms Private entrance. Near Capitol. Adults. $70. 423-4115. -13

Modern house trailers for rent Wooten's Court, 2625 No 9 477-6363 19

Neat upper 2 bedrooms. Washer, dryer. $75 3202 Walker 434-5661. 10

New brick air-conditioned one bedroom Carpeting. Adults. $120. 488-7114 5

South 11th—2 rooms, private bath. Ideal for single man or lady. $45. 435-4660 13

One bedroom semi-basement; heat, stove, refrigerator. Also, 2 bedroom, will furnish if desired. available now. 489-1015 6

NEAR AIR BASE & UNIVERSITY
Near new one bedroom apt Air-conditioned Only $75 10c
BELMONT REAL ESTATE
477-2760 432-3067

Near Wesleyan-Ag College, 2 large rooms, bath, Utilities paid, Private entrance References 466-2243. 5

Near 28th & Y—1 bedroom, First floor, Utilities, $65. 489-3639 29

Newly painted 3 room basement. Washing facilities. Antenna Utilities paid 423-6691 -12

Private 3 room cottage. Utilities furnished, Parking. $35 Couple 435-8786.

South 26th—2 bedroom basement. Utilities Separate entrance. Children $60. 466-0431. -13

TRAILER APARTMENTS
1, 2, 3 bedrooms $65 & up Inquire at Lot 12, 2220 West "O"

University Place — Upper. Air-conditioned 1 bedroom. Utilities. $70 466-4305 22

Uni Place — Clean, men students, working men, no drinking. 466-1277. -10

3 room apartment, $55. Sleeping room, $20 136 So. 28 432-1116. 12

3 room semi-basement. Private entrance & bath 432-5614. -2

3 rooms, private bath, entrance. Air conditioner. Antenna. 432-5113 13

4 rooms nicely furnished. Child accepted. Utilities paid. Reasonable 435-5718 -4

4 rooms & bath. Close to bus school, business. 466-1056. 9

4 room apartment. Utilities paid. Garage. Adults. No pets. 432-3682 13

$50—Cool basement apartment, $55—First floor, 4020 So. 49. 488-2243. 2

Apartments, Unfurnished 66

8th & Washington — bedroom, living room, kitchen bath Stove & refrigerator Second floor. $55 435-2111 489-1409 8

10TH & GARFIELD
Brand new, spacious, air-conditioned one bedroom apt Drapes, built-ins, laundry facilities, garage $105. Adults. 423-2341 for appointment 9

11th & G—Attractive 4 rooms. Bedroom. Furnished kitchen Carpet Heat, antenna, storage Shopping center. 477-7907 11

13 & Rose—1 bedroom large living room dinette, stove, refrigerator, antenna, washer 477-3719 11

14 & Washington—Lower bedroom, bath Redecorated. Adults. Aug 15 477-1687 9

15th & F Here's a good one. Nice big apartment. Adults only. Call 432-1511 or come to 1424 F. 8

15th Rose Upper duplex Living room, bedroom, kitchen, bath Refrigerator, stove Private entrances Available September 1. 423-4463. -12

17TH AT PAWNEE
Woodshire Manor—Air-conditioned 2 bedroom $110 Off-street parking. 423-6991. 10
423-9147

17th & K—2 Bedrooms New cabinets and bath. 1st Floor $77.50 Utilities paid Available at once 432-0301 14c

17th & Euclid - Choice lower one bedroom apartment Private entrance $70 Reduced for caretaker 423-1651, 488-4060. 5

20TH & WASHINGTON
Lovely 1 bedroom apartment Carpet All bills paid except electricity 432-0301 11

21 & B
Large, clean 1 bedroom apartment Air-conditioned. Near bus, stores Adults Only $87.50 2125 B. 477-4823 -9

27th & M — Attractive first floor 7 rooms. Wood burning fireplace Stove, refrigerator Garage. Utilities $130 References Appointment, 432-6122 19

21 & Washington—Deluxe one bedroom apt Adults 423-6311, 477-3...

27th & Que—Middle-aged lady, single only. Quiet, no drinking $40 monthly 477-1955 11

28th & J 2 bedroom, second floor duplex. Stove, refrigerator. Evenings. 488-1624 -6

210 So. 28—3 large rooms, bath All private Working couple -12

221 So. 27—Lower, upper duplex. Private entrances. Heat furnished 432-5129. 10

247 No. 11—3 rooms, bath, stove, refrigerator, $60. 432-6693, 488-4355. 30

330 Witherbee — 3 bedroom, brick 4-plex, 1st floor. Carpeted living room, stove, refrigerator, basement, garage. Available Aug. 15. 466-8301. -28

351 SO 44
1 side of duplex. Nearly new 4 room, off street parking. Adults. $100 per month September possession. 9c
434-4626 Butler Realty 489-3593

516 No 26—Unfurnished upper duplex. 4 rooms. Newly decorated. Lovely kitchen. Bath New refrigerator, stove. Garage. Antenna. Rear patio porch. Couple or businesswomen. $75 plus utilities. References Days, 432-4519 Evenings, 488-4187 6

519 So 18—Ground floor. Bedroom living room, dining room, kitchen bath Stove, refrigerator, heat & water furnished Carpeted Adults. 477-2967 -8

531 So 22—2 bedroom first floor $75. 489-1015. -8

601 No 31—Quiet, 2 bedroom Private bath Adults. Garage. 432-2196. 19

629 No 27—2 bedrooms Stove, refrigerator. Available $65 488-9202, 477-9484. 11

721 No. 30 — Upper 2 bedroom. Utilities, stove, refrigerator furnished $65. 12

1111 A—Clean 2 bedroom upper. Garage Heat paid $70 434-7262 26

901 So 17th—First floor, 4 rooms, bedroom apartment Newly decorated Heat, water stove, refrigerator Adults 423-6567, 435-6635 21

2040 SOUTH 12
Exclusive refined 2 bedroom, centrally air-conditioned, new brick. Adults 432-6191, 423-4027 11

1131 G—Large 4 rooms, bath Newly redecorated Heat, laundry Adults. $60 3 rooms, $43.50 432-1836 9

1175 No. 2—1st floor $55 Upstairs, air-conditioned, $55. 435-5777. 28

1218 E Nice, clean 3 rooms, bath. Utilities furnished. No pets. Adults. $55 435-2858 12

1315 C — Air-conditioned, clean 2 bedroom upper Stove, refrigerator, washer Parking, storage Adults $80 435-7114 5

1320 Garfield—Large living room with dining area, Bedroom, Kitchen with stove and refrigerator furnished. Private bath, entrance. Utilities paid. -5

1337 No. 41—Spacious 2 bedroom. Available 466-5509. -13

1420 No 14—4 room lower duplex. Air conditioner, stove, refrigerator, Utilities paid $95. 489-2062. 10

1425 G—New air-conditioned 1 bedroom apartments. Carpeted, drapes, stove, refrigerator, disposal Ceramic tiled bath, shower. Adults 423-2170 for appointment

1501 E—Second floor in apartment house. Five rooms, bath. No pets. $75 Heat included. 435-2111. 23

1521 D—Lower 1 bedroom apt. Stove, refrigerator, laundry. Lady $50 432-9384, 477-6410 -9

1602 So. 20, 2 bedroom, upper duplex. heat furnished. 423-6310, 488-7325 14

1627 So. 22—Upper, 2 bedroom. Laundry Air conditioner. 423-5268. 9

1700 So 25—Lower duplex, 4 rooms. Porch Bus $75 423-7621. 12

1711 D—Nearly new one bedroom. Stove, refrigerator Adults $90 423-4600 16

1712 E—Nice, large 2 bedroom, Private entrance Available, 435-4748. -4

1715 G—3 rooms, bath, private entrance, heat paid, $45 477-4710 -6

1727 So 13—4 rooms, ground floor, Garage, Bus, Laundry, 423-1736. 28

Apartments, Unfurnished 66

1725 K—Near Capitol. Bedroom, living room, dinette, kitchen, bath. Air-conditioned. Adults. Reasonable. 435-0180. 14

1747 So. 16—Attractive 3 room duplex, carpeted, private entrances, adults. 432-2439, days. 423-4464, eves. weekends. 13

1835 So. 48—Upstairs spacious 3 bedroom. Stove, refrigerator and heat furnished. 31c
H. A. WOLF CO., INC.
Office 432-7591 Eves. 488-0377

1832 J—3 bedroom duplex. Large rooms. Children. School. $65. 423-6248. 9

1920 Garfield — Upper 2 bedrooms. $85 Basement 1 bedroom. $55. Stoves, refrigerators. Laundry. Parking. 432-1910 -6

1951 G—Entire second floor, 2 bedrooms 2 children. $75. 435-3777. 31

1919 K—Second floor, 3 large rooms & bath Private entrance. Adults. $50 466-1267. 4

2105 F—3 large rooms & kitchenette. Private bath, entrance. Newly decorated Call 477-4532. 9

2110 No. Cotner — Upper four rooms & bath. Garage. 466-2694. 2

2144 Park Ave.—1st floor, 6 rooms. Newly decorated. Garage. 477-3629. 11

2430 So. 38 — Ground floor apartment. Close to shopping and bus. -12

2640 Sumner—One bedroom, stove, refrigerator, utilities furnished. $75. 466-3083 -4

2727 No. 48—4 rooms & bath, completely private, call Fred at 466-2339. Refrigerator & range furnished. $60 plus utilities. 6

2740 So. 38—2 bedroom upper near Southeast High. $70 plus utilities. 488-6189 or 421-1574. 13

2780 F—2 bedroom duplex. Available August 15. 432-4415. 13

2859 Garfield—Upper 2 bedroom. Carpeting Newly decorated. Utilities. $60 Garage available. 488-7952, after 5:30pm 7

2915 So. 14—One bedroom, air-conditioned First floor. Stove, refrigerator, laundry. Adults. $97.50 432-1180. 2

2915 Washington—1 bedroom brick duplex. Stove, refrigerator. $70 488-8284. 11

2927 L—Brick duplex. Living, bedroom, bath. Nice. $70. 488-7082, evenings 17

3032 Que—2 bedroom, ground floor. Air conditioned Carpeted. Garage. 466-6121. 13

3122 So 47 — Lovely 2 bedroom apartment. Attached garage. Refrigerator, stove, gas, water. $125. Puckett Real Estate 488-8078 12

3271 Orchard—4 rooms, bath, stove, refrigerator, automatic washer, dryer. one stall garage. Inquire 3201 Apple. 466-3147. 8

3700 North 66th St.—2 bedroom 1st floor apartment. Utilities paid, $105. Available Sept 1st. Call Marie Schroeder, 432-0101 12c
MANZITTO-GLYNN CO.

3912 Franklin—Spacious one bedroom, large kitchen, ceramic tile bath. Built-in stove, refrigerator. Available Sept. 1. 488-5818. -8

4016 South—Nice upstairs 1 bedroom apt Living, kitchen, bath. Carpeted. Air-conditioned. Free automatic washing. utilities. Includes stove, refrigerator. Off street parking. Located in attractive stone building at 30 & Normal. 423-8307 after 5 pm. 9

4000 L—Second floor, 4 rooms, bath Private entrance $70. 489-1300. 15

4204 Lenox—One bedroom duplex with garage. Stove & refrigerator. $85. 432-4415 days. 488-4713 evenings. 2

4301 SOUTH
Nice duplex in a good area with two bedrooms, living room, kitchen and bath. Garage and basement. $115.
FIRST Realty of Lincoln 432-0343
Bob E. Danley EVES. 488-4088 9c

4605 So. 43—3 rooms. Stove, refrigerator Ideal for couple. $55. 8

4825 Pioneers—Nice, large 2 bedroom, ground floor. 488-6938 after 3:30pm, or call 488-9317. 13

4837 SOUTH
Lincoln's finest 2 bedroom apartments. Beautifully decorated. Large living room & dinette Modern kitchen & bath. 2 large bedrooms. Plenty of closet space. Stove, refrigerator furnished. Complete, private basement. On busline $95. 488-7047 11

5211 Walker — Clean, light, quiet 4 room upper duplex. Stove, refrigerator. Modern kitchen. Adults. 466-4360, 432-5074. 8

5919 BANCROFT
Newer 2 bedroom brick duplex. Available August 15. Dehumidifier and automatic washer. $77.50, plus gas and electricity 11
NATIONAL BANK OF COMMERCE
477-8101 Ext 410

5243 Walker—3 rooms, bath. Stove, refrigerator. Adults. $55. 466-4376. -30

6119 Havelock—Aug. 1, 3 rooms, bath. Stove, refrigerator, 488-4355, 477-7352. 13

Adults — Duplex. Air-conditioned. 2 bedrooms, 2 baths. Stove, refrigerator. Close in. 423-2665, 432-2512. 13

AG COLLEGE-KELLOGG CENTER
3421 Holdrege — New 6-plex. Deluxe 1 bedroom apartments. All utilities except electricity. Air-conditioned, Built-in electric range, refrigerator. Ceramic bath. Drapes Laundry facilities Parking 488-4069 10

Air-conditioned, 1 bedroom apartment Utilities paid. Adults. $90. 435-9252 after 5pm & Sunday. 8

Air-conditioned, nearly new 3 bedroom apartment. Near elementary and jr. high schools. Plenty of cupboard and closet space. Gas, water and air conditioning furnished. Must be seen to be appreciated. Non-smokers and non-drinkers preferred. Call Christiansen's, 488-1779, for appointment. Available August 15. -10

Available Sept 1—4015 Randolph. 2 bedroom brick duplex Carpeted living, dining area. 2 baths, refrigerator, garage, air conditioner. $115. 421-8321 -8

Available to Christian employed lady or couple: 3 room apartment. Nice quiet home. 477-2802. -5

Beautiful new 2 bedroom duplex. Air conditioned Southeast. 489-1640. 5

Brand new 1 & 2 bedroom apartments $90-$150 monthly. 14
A. HOCK JR., BUILDER
432-2243, 477-7923

Clean, air-conditioned 3 rooms, bath. Refrigerator. stove Utilities 435-8689. 13

Close in. First floor bedroom apartment. Stove, refrigerator. Porches, basement, parking. Older couple. References. 432-4908. -30

College View—2 bedrooms, ground floor Basement. $75. 423-8801, 488-4840 10

COOL
For career persons, fully private basement apartment. One bedroom. Large living room, fireplace, parking, laundry Stove, refrigerator. All utilities $75 1930 B. 435-9117 23

Drive by our beautiful, new air-conditioned duplex at 2405 No. 50. 2 bedroom. September 1. 466-0914. 434-1559 -4

DUPLEX-AIR-CONDITIONED
2 bedrooms Fireplace, electric stove, dishwasher, garbage disposal. Full basement Adults. 3705 38th St. Court, south of Randolph 488-5158 7

EXTRA NICE ONE BEDROOM APTS.
130 So. 20—Upper, $75 plus
1740 C—Upper, $70
1740 C—Lower, $75
1742 So. 17—Lower, $70
3401 So. 40—Upper, $55 plus
3401 So. 40—Lower, $55 plus
423-1198 or 434-1371 13

First floor apartment, $52.50. 3 rooms, with Antenna, private entrance. Convenient location. Child accepted 423-4161 -10

601 SO. 18
Lincoln's newest apartment complex. Will accommodate 1 to 4 persons. All utilities furnished. 31c
H. A. WOLF CO., INC.
Office 432-7591 Eves. 488-0377

HAVELOCK
6130 Havelock Ave. Upper, apt 21. 2 bedroom, living room, large kitchen, new bath New screened porch. Hot water furnished Ready now. Call 434-7402, days; 489-4507, nights. 11

LINCOLN
Homebuilders Village
Attractive and clean 2-bedroom apartments in brick 4-plex Convenient to bus stop, school and shopping area. Children accepted $85 plus heat and lights 13c
H. A. WOLF CO., INC.
Office 432-7591 Eves 488-0377

NEW BRICK, $95
You'll like this new apartment with large carpeted living room & bedroom. Nice kitchen with eating space. Lots of closets. Automatic laundry. 1625 C 8c
ART JOHNSON REALTY
Off. 488-3000 488-4118 435-4861

Near Air Base — 2 bedroom apartment with stove & refrigerator. $65. Call 435-4434. 24

Classified Display

Trenridge
"garden apartments"
A Great Place to Live!
Cotner and Vine
434-2331

Apartments, Unfurnished 66

Near new 1 bedroom apartment. Carpeted. Stove, refrigerator, automatic washer. Parking. Near downtown. 477-7023.

Near Capitol—3 rooms. Stove, refrigerator. Off-street parking. $80. 435 5380. 8

Nice apartment. Stove, refrigerator. Bus. Large closets. Rooms. 466-1137.

Nice 2 bedroom. Stove, refrigerator. Bus line ½ block. Off-street parking. 488-5370. 8

Northeast — Attractive 3 room basement. Bath. Utilities paid. $65. 466-1168. 12

OPEN
1-8 Sundays
5:30-8 Weekdays
ONE ELEVEN NORTH APTS.
111 No. 56th St.
Luxurious living at modern rates. 1 and 2 bedroom furnished and unfurnished apts. Beautifully carpeted and draped in latest decorator colors. Private balconies, air conditioning, laundry facilities and off-street parking. 1 bedroom, $130, 2 bedrooms, $150. 8
432-8706 Days 434-4087 Eves.

Near Capitol—Attractive 2 or 3 bedrooms. Stove, refrigerator. 477-3115. 6

Redecorated large upper duplex. Private entrance. bath. Garage. Uni 466-1680 -9

Second floor, 4 rooms, bath. Stove, refrigerator. $37.50. Utilities. 466-4312. -10

Spacious 1 bedroom apartment. Ground floor. Carpeted living room, dining room. Range, refrigerator. Utilities paid. Responsible working couple. August 15 435-8796 8

Ag College—2 bedroom, newly decorated, private entrance. Stove, refrigerator. Water & gas paid. 466-3337. -14

Upper duplex — College View. Private bath, entrance. One bedroom. Stove, refrigerator. Children OK. 12

Unfurnished upstairs 3 room apartment. Private entrance. Utilities. All utilities paid $75 month 488-1723 22

UNI PLACE
2 bedrooms, ground floor, private bath & entrances. Newly decorated. All utilities paid $75 month. 488-1721 22

1, 2 & 3 bedroom apts. $55 to $75 488 6193, 434-1574. 2

1. 1747 "F": 1 or 2 bedrooms, 1st floor, stove and refrigerator. Utilities paid. $80 and $90.
2. 2018 "S": 2 bedroom, 1st floor. Heat paid. $75. 6c
Wenzl 466-5189 John 434-3463
ACTION REALTY 432-8821

2 bedroom in a new 4-plex. Stove & refrigerator furnished for $150 per month. 1415 So. 12th St.

1 bedroom with stove and refrigerator furnished for $65 per month at 4613 Cleveland.

Call Les Hein, Property Manager, Res. 423-7356. Off. 435-2932. 12c
LOOMIS & HOYT

2 bedroom, Lower. 4711 Cleveland. Opposite Huntington School. 466-4192, 4?? 5819. -6

3 bedroom upper duplex. Garage. Bus. Adults, no pets. 432-4524. 13

4 and 5 rooms. Modern apartment. Private entrance. bath 435-4411. 21

3 rooms & bath. Close to school, business, bus. 466-1936. 9

Apartments, Furn. & Unfurn. 67

19 & Garfield—3 bedroom, large lower duplex. $75. 1819 Washington. 2 lovely rooms, $35.75; 423-5747. 7

2201 A—1st floor apt. suitable for 3 men, study desks, carpeting, air conditioning, laundry equipment, garage. $100.
2201 A—Basement Apt 1 bedroom unit, everything furnished. $55.
2201 A—2 bedroom unit, suitable for 4 men or family, 2nd floor. $85. Blue-Joynt Realty, 488-2315 10c

2793 Franklin — First time offered in 3 years. Efficiency duplex. Garage. Carpeted. Stove, refrigerator. Partially furnished. Ideal for single person. References required. Appointment only. 423 9335. -5

2837 No. 45—4 room semi-basement. Private entrance. $70. 466-9275 11

6911 Colfax — Near new 4-plex. 1 bedroom. Stove, refrigerator. Private basement. Available. $75. 435-2111, 435-8?95 -28

Nice modern apartment on farm. 4 large rooms, bath. Near Lincoln. Many extras. Available 435-1049 -12

1 & 2 room apartments, newly decorated. Close in 435-7403, 435-8067. 20

2 large rooms, first floor, Kitchenette, Enclosed porch. Children 466-1248 -6

12 & Otoe—Available soon! Clean 2 bedroom upper. Yard. 432-9156. 12

Moving, Packing, Storage 68

CHET'S TRANSFER
432-3151 "Your Movers" 434-6969 16c

FORD VAN LINES
434-3131 56 & Cornhusker 2c

HIMARCO TRUCK RENTAL
Move yourself—Save money
240 "O" St. 477-3997 25

Houses for Rent 69

13TH & BELMONT
Near new 3 bedroom, attached garage. $110 24c
BELMONT REAL ESTATE
477-2760 432-3067

130 J—5 rooms and bath. $39 month, with option to buy. 477-9068, 432 2773 11

316 So 19—5 rooms, close in, fenced yard, $45 432-7166 10

401 So 42—Air-conditioned 2 bedroom unit, bath. Electric kitchen, dining-living room. Full basement. Off-street parking. Close to schools, churches, shopping center. 489-3110 13

411 G—5 room bungalow. Garage. $65 No pets. 435-7655. 6

531 SO. 40—2 bedroom bungalow, basement. $75 FELTON REAL ESTATE, 432-6631. 435-3598 2c

620 So 20—7 room bungalow Attached garage. $95. 423-8247, 423-3846 10

632 Arthur—Surburban 5 rooms. $48 month, with option to buy. 477-9068, 432-2773. 11

710 So. 27—Redecorated 3 bedroom. 1 story. Near school, shopping center. Garage. Children $90. 423-8218. -5

420 So 26th—4 bedroom family home. Available August 15. $120

3900 So. 47th—New 3 bedroom Brick, dining room, Full Basement. Available August 17th. $150

2400 A — Ground floor 1 bedroom FURNISHED duplex. Dining room. VACANT. Adults. Lights & Water Paid. $100

2601 R—2 bedroom Bungalow. Small fenced yard. Available August 10th. $80.

6640 Starr—Newer 3 bedroom, full basement, rec. room. Available Aug. 15th. $120.

Call Paul Jones office, 432-8815. Res 488-4637. 5c

Chambers-Dobson

718 So 21—2 bedroom, large 2 story. Clean, close in, near Lincoln High. At once. $80. 432-1716. 11c

1020 Fairfield—3 bedroom. Newly decorated $95 month. 466-1903. 24

1125-1117 Nance — $60, $70. 2 bedrooms 220 Full basement 27

1205 No Cotner—3 bedrooms, basement, garage, Business zoned. Available 434-5172 -9

1418 So Cotner Blvd. — Vacant. Newer 2 bedroom Dining L. attached garage. Basement. Fenced yard. $120 -12

1501 No 57—New 3 bedroom with attached garage. Basement with rec. room, shower half bath Close to bus. No pets. $135 466-3165 -12

1535 NO. 15
6 room home. Full basement New furnace. Antenna. $69.50 472-4041. 5

1650 Prospect—Nice 2 bedroom house. Available soon 435-3241 17c

1710 A—4 bedrooms. Busline. Redecorated to suit tenant. Adults. 466-1811. 29

1826 No 28th - Pretty, clean 2 bedroom Available Fenced 466-2515 -5

1911 So 52nd—3 bedroom stone, refrigerator, stove & dryer furnished. Available Aug. 10. Lease. $125. 484-7534, 488 2367 -20

2012 So. 57—2 bedrooms Yard Garage Attractive neighborhood. $80. 488-6275 2

2134 No 31—2 bedrooms. Available now $80 466-5300 -20

2323 So. 35—Small house. Fireplace. 4 rooms $90 432 6025, evenings 6

2265 VINE—Available. 3 bedroom, living, dining rooms. Good condition $85 432-2825 -28

2810 Franklin—3 bedrooms. Stove, refrigerator, carpeting, garage. $110 423-0331. 13

2836 F—Clean 2 bedroom side duplex. $75. 423-2982, 423-0676. 5

2960 P—3 room upper duplex. Garage No small children 489-1598 after 5pm weekdays, anytime weekends. 19

3001 R—3 bedroom, $95 plus utilities. Inquire at 3007 R. -26

3035 Cable—2 bedrooms, completely redecorated. New bath Near bus & shopping area. $125. 488-4963. 13

3122 So. 47—2 bedroom apartment. Attached garage. Stove, refrigerator. Gas, water, $125.

4814 Garland—September 1—Upper 3 bedroom. Gas, water. Stove, refrigerator. $80.

PUCKETT REAL ESTATE
PUCKETT 488-8078 11

3400 Richmond Rd. — 2 bedroom brick. Paneled rec room in basement. No pets $100 434-2280. -5

3747 "O" — 2 bedroom stone duplex with garage & basement. Air-conditioned. Available Aug. 1. 489-4044. after 5pm. 13

3750 A—2 bedroom brick. Garage. Basement rec room. Available September 1 $130. Lease. 488-7534, 488 2367. -31

3919 Garfield—One bedroom bungalow, redecorated. Couple only. $65. 489-3145. -9

3939 Lewis—2 bedrooms. Refrigerator. $90 plus utilities. 1-797-3258 LAFB anytime 8

3945 Everett—3-4 bedrooms. Basement rec room. Double garage. $130. Lease. Available September 1. 488 7534, 488 2367. 3

4011 LENOX—2 bedroom brick. Carpeted and draped living room. Stove, refrigerator. Garage. Basement apartment rented. Utilities furnished. $120. 466-1941, 466-1916. 9c

4010 L—Modern 2 bedroom 220 wiring. Full basement $65 488 5293 -13

4420 Starr — 2 bedroom duplex. Stove, refrigerator. $100. August 15. 434-4483 -12

5414 Ervin—Nearly new 2 bedroom 4 plex, ground $90 488 1111. 5

4912 J—Available Aug. 1—2 bedroom brick duplex, close to schools, shopping. Large fenced back yard. Full basement, garage, antenna. $90. 435-4033. -8

5402 Knox—7 rooms, full basement, garage. $100 plus utilities. 1-782-2214 Bennet, after 4pm.

6411 Holdrege—5 rooms Basement. Near school, shopping. $85. 423-8238. 10

7118 Kearney—Near new 2 bedroom. $92.50. 432-5583. 8

Ag College — Spacious 2 or 3 bedroom. $85 466-2920, 432 3361. 31

At Firth — 2 bedroom modern home. Furnished or unfurnished, $50 month. Phone 935-5136. Firth 11

Bethany—2 bedroom. Basement. Fenced yard. Stove. Close to schools. 434 1928. -8

Big 2 story 4 bedroom, full lot on corner. Close in, good repair. Immediate possession. Joe Hile, Broker. 434-4725. 434-3506. 6c

Both 4 bedroom—August 15. 923 So 13; September 1. 3044 Que. Call 423 6750. 30

Country Club area—3 bedroom home fenced rear yard. 115 00 29c
31 O HENDRIX. 432-8329, 489-5900

Cute little pink house. 314 D. 1 bedroom. Reasonable. Adults or 1 child. Inquire 407 So 1?d 12

Near new brick 4-plex. 2 bedrooms. Stove, refrigerator. $90. 466-0435. -23

Newly decorated 2 bedroom, quiet street. Children accepted. Antenna. 423-7181. 12

Nice 3 bedroom. Rent or buy like rent. 435-2895. 8

Nice 5 large 2 bedroom, air-conditioned Available Aug. 15. 4908 Sherman. $110 Utilities included. Can be seen anytime. 488-3290, for information 11

One block north 44 & Cornhusker — One bedroom, carpeted living room. Stove, refrigerator. September 1. $65. 466-2907. -12

Second floor—3 rooms & bath. Private entrance. 466-2942 11

Second floor — 3 rooms & bath. Private entrance 466-2942 30

Spacious rooms, clean. 220, pavement, bus. Shopping $55 1150 Garber. -15

Spacious 3 bedroom duplex. Available now. Garage. Adults preferred. 432-7247. 30

Two bedroom brick. Full basement. Has a dining room. Call Joe Hile, Broker, 434-4725. 434 3506. 6c

Uni Place—September 1. 3 bedrooms. Near schools Built-ins $125. Water paid. Appointment evenings. 466-7301. 13

University Place — Available now. Two well decorated 2 bedroom homes. Conveniently located with fenced yard; one completely furnished house, the other an unfurnished side-by-side duplex. 423-7677. -12

1. 1450 Garfield: 3 bedroom. 2 story. $90
2. 2022 South 17th: 4 bedroom. 1½ baths. $100. 6c
Wenzl 466-5189 John 434-3163
ACTION REALTY 432-8821

2 bedroom duplex. Wesleyan University area. Available Aug. 1. 423-6319. 6

2 bedroom duplex. 4535 Hillside —488 2714 5

2 bedroom. Fenced-in backyard. Garage. Appliances Call anytime. Call for key at 5634 Adams. -2

2 bedroom brick, living room, dining room, divided basement. Garage Hartley School area. $110. 434-3453. -13

2 bedroom stone. Redecorated. Basement Garage. Southeast. $110. 6

3 bedrooms—Air conditioner, drapes, 2-stall garage Vacant. Hartley & Sacred Heart District. $125. 432 2429 & 423-5920 7c

3 bedroom house at 3220 Vine for $100 per month.

2 bedroom brick for $100 per month at 2400 So. 15th St.

Call Les Hein, Property Manager, Res. 423-7356. Off. 435-2932. 12c
LOOMIS & HOYT

3 room modern house. TV antenna. Garage. Pay utilities. 435-9621. 6

3 bedrooms, basement, garage. Close schools 488 5747. -13

4 BEDROOMS
1½ baths. Southeast. Newly decorated. Conveniently located. August 10 or before $125 435-1554 -12

4 large room house. Stove, refrigerator, rug furnished. 435-3283. 5 8

5 room house, 2 bedrooms, sunroom, modern. Close to shopping area. $65 per month 1604 Roselyn Terrace Tenant will show. 7

5 room house, 220. Antenna. Just painted. 1730 No. 16. 435-6432. -12

$80 month. 2 bedroom bungalow. Carpeting throughout. Available immediately. 466-6311. -12

Houses for Rent, Furnished 70

315 So 2?—6 rooms. Newly painted. $90. 477-2610. between 5 & 7:30pm. 9

2213 No. 32—Small 2 bedroom house. Double garage Call 434-4773 -8

2840 Lincoln—2 bedroom. completely furnished. $80. Available. Aug. 25. 435-1508 11

3221 W STREET
Large 5 bedroom home completely furnished. Living room, dining room, kitchen and 1½ baths. $135. 9c
FIRST Realty of Lincoln 432-0343
Bob E. Danley EVES. 488-4083

4217 J—One bedroom. New automatic washer Garage Busline. 432 6395, 434-6161. 14

5931 Lee Circle — (Glade) 2 bedroom, full basement. Completely furnished. Available Aug. 10. $125. Lease 488-7534. 488-2367. 10

Available—Large living room, fireplace, 2 bedrooms, 2 baths. Garage. Yard. Bachelors accepted. $125 435-5351. -8

NORTHEAST
Three bedroom, furnished home with living room, kitchen with eating area, bath and full basement. $173 9c
FIRST Realty of Lincoln 432-0343
Bob E. Danley 488-4083

Park Valley Golf area—Completely furnished Very nice 2 bedroom brick. Electric range & refrigerator freezer. Attached garage Close to shopping, school & bus. $135. Call 434-7085 Available September 1. 11

South—5 rooms. Carpeting, basement, built-in garage 423-4725, 432-8781. 6

3 large rooms & bath. Couple preferred. Upstairs. Available. 477-1174 -19

6 room furnished house for rent. 3236 Normal. 489-1788. -6

Wanted to Rent 71

BRUNSWICK PERSONNEL
Need 2, 3, & 4 bedroom homes Air conditioning preferred. Willing to rent or lease. References provided if necessary. Call 434-7605, between 8am & 5pm, weekdays. 7

Farm for Grade C dairy. Must have modern home. Write H. Mulder, 2251 Sheldon, Lincoln, Nebraska. 1

Garage—For storage. Within block area of 52nd & South St. -5

Male College graduates architect, decorator, excellent references, seek unusual dwelling to repair, redecorate. Will consider anything. 1815 D Carriage House, Lincoln 13

PROFESSIONAL MAN with family of 3 small girls desires to lease furnished home beginning September 1. Will supply best Lincoln references. Rent to $175 will be considered. Journal Star Box 963. 11

Want—Farm for rent for 1964 August Minzel, 1-797-2163, Denton, Nebr. 11

Wanted: 3 or 4 bedroom home. 8

3 or 4 rooms, upper. Stove, refrigerator, heat furnished. Near Bryan Hospital Write Mrs. Sellers, 1401 Ewing Ave., St. Louis, Mo. 63104. 9

Office Store Buildings 72

13th & P—Space occupied by drug sundries, fountain, luncheonette. 423-6750 31

14 & Que—Office or store space. 384 sq. ft 472 1560 19

20th & "O" — 15x60, nice room. Air-conditioned Phone 432 3373, days 6

1711 Van Dorn—Sept 1—Commercial room 22x53 ft Suitable any business. 477-1602 17

2314 So 13—700 sq. ft. New. Air-conditioned Will rent all or half 432 3221, days only 14

12,000 sq. ft. upstairs. Corner 12 & "Que." Cheap rent. 423-6056. 17

Real Estate for Sale

Farms For Sale 75

FARMS & ACREAGES FINANCING
Improved 160 Acres. Douglas, $22,000, contract available.
Undecided about who to contact about selling your farm?—call the man with 30 years of farming experience. 16c
OLIVER WENZEL REALTY
434-5016 1922 No. Cotner

IMPROVED 160 acres. 3 miles east of Firth. IMPROVED 160 acres 1 south, ½ east of Panama corner. Both have been seeded regularly & have had good care. $150. 466-4359. AL LARSON, 1-794-3332. 3

INVESTMENTS
68 acres, close to Old Turnpike Corner. Ideal for development of small acreages. Price $23,000.
Nebraska Real Estate Corp.
1368 So. 33 477-6968
Associated Listing Exchange 6c

Level 120 with 103 tillable. Unimproved. Highly productive. Crops look real good. 5
DON GRAHAM REALTY, ASHLAND
944-3308 or 944-7062

NATIONAL FARMS CO.
Farm Sales—Farm Loans
Wes Furrer 3375 Smith 488-5506 9c

120 Acres
1 mile from Pleasant Dale. 60 acres pasture, 60 acres cropland, Some improvements. Good well. On Gravel road. $16,000. Cash or land contract.
Greenamyre 489-4626
Butler 488-4809
BUTLER REALTY 489-3898 7c

160 ACRES UNIMPROVED FARM near Eagle. Known as Wenzel Farm. Has been in Conservation Reserve for 5 years. Seeded to grass & legumes. Conservation Reserve contract expired this year & farm can be returned to crop land. Call Dale Newsham, 488-4611, or First National Bank Farm Dept. 477-4455. 11

240 acres 20 miles southeast College View on paving. Good stock & grain farm nicely located. 125 acres grass, water plentiful. Complete set buildings, fair condition. Will sell on contract. $30,000. Fred Gray, Broker, Palmyra. 5

Acreages For Sale 76

1543 So. 1st—$190 down, $33 monthly, $2500 total. Rural 5 rooms, bath, & extra buildings. 477-9068, 432 2773 11

4206 SO 56—3 bedroom, basement, 10x14 enclosed porch, small house in rear, spacious out buildings, double garage. Lot 90x300. Gas available. $12,000 12

LEE CHAMBERS
4333 So. 48 MLS 488-2128

ACREAGES IN WAVERLY AREA
MERLE E. LIPE REAL ESTATE
Ph. 1-786-3811 Route 3, Lincoln. 12c

ACREAGE
6 acres. Ideal for family who likes room for ponies and livestock. Large 5 bedroom house, all modern. Will consider trade. Located at 4500 No. 27th. Call LeRoy Boder, 432-3613 11c
BELMONT CONSTRUCTION CO.

CHECK THIS
7 ACRES OF LAND plus farm buildings. Just outside of town. Call Stan Drabant, 466-6987 6c
OFFICE 432-6693
SCHUMACHER VENNER CO.
300 South 13th St Realtors

Modern 2 bedroom. 5 acres. Beautiful landscape. Driving distance. 434-1587. 5

Lots For Sale 77

12th & FURNAS—90'x128' Interior Lot on Paving. ALL Specials Paid. Nice Trees including Garage and Driveway. For more information call—432-3613 or 435-6988. 31c
Belmont Construction Co.
3930 North 14th Office 432-3613

Call Woods Bros.
3737 So. 27th 423-6500 23c

RESIDENTIAL. Over 30 lots in good locations. Southeast, Northeast, Northwest. Priced from $1500 up. Lou Sommerhauser, 489-1071. -9c

Chambers-Dobson
We are now offering large sized lots in Sunset Acres for suburban living. Paved streets and curbing, city sewer. Just outside city limits, 10 minutes to downtown and 3 minutes to Havelock or University Place. Reasonably priced. 466-2907. 12

50x142—2nd lot south of 1631 No 57. All specials in and paid. $3,000. McMASTER CO. 432-1716. 11c

Business Property, Sale, Rent 78

For rent: 2300 ft. air-conditioned space. 1823 "O" Street. Also 600 ft. warehouse. Available Sept. 1. 488-1506 -5

C. C. Kimball Co.
OFFERS
1516 "O" STREET
25 feet frontage for sale
1837-41 "O" STREET
50 feet frontage for sale
1630 "P" STREET
75 feet frontage for sale or lease
1615 "O" STREET
25 feet frontage for lease
3275 HOLDREGE ST.
Small Office for Lease
11TH & "L"
3 story brick bldg. 42x90
Mrs. Swenson 489-1565
Obbink 432-2936
Gerdes 1-787-2407
Mrs McKinney 477-3231
Christopulos 488-9365
C. C. Kimball Co.
Sharp Bldg. 432-7575 5c

1730 "O" ST.
Brick building, 27x150. Good for any kind of business. Call Ted Franks, 488-4135 8

For Lease — 2043 "O." 25x100 brick building. 2 overhead doors. Suitable for garage, body shop, etc. Will remodel to suit. Adjoining lot for parking 466-2543, 466-1492. 29

10x80 shop or warehouse with offices. 4100 Cornhusker. 466-6117, 434-2947. 11

2,400 Square feet of concrete floor plus full basement in this brick building fronting on So. 48th Street close to Highway No. 2. Lot size 100.6 front x 115.5 deep—included in the building is 1,728 Cubic ft. freezer room and 2,320 Cubic ft. cold storage room, 36" dock on rear of building—Call Morgan Batten 432-0343 or 423-8307 for details. 10c
FIRST REALTY
of Lincoln, Inc. 432-0343

Investment Property 79

Brick Apt. House—6 units. $30,000. Not a conversion 488-4718. 9c
OWNERS' SALES ASSOC.

DUPLEX—Up & down, each 2 bedroom units, large living & dining room, kitchen Lots of storage. Good income property. Priced right. On contract. Uni Place.
5 UNIT APT house. Over $300 a month income Contract available.
OLIVER WENZEL REALTY
434-5016 16c

New brick 2 bedroom 4 plex. 3000 N. 488-2650 22

Duplex for sale. Two bedroom and one bedroom. Garage. Income $140 month. See owner in basement 1527 So 23rd 6

Exclusive new 2 bedroom duplex. 3 garage, air-conditioned, carpeted, appliances. 488-2650. 4635 Eden Circle. -28

Nearly new 4-plex. 2 bedroom units. All one floor. Income, $380. Northeast. Owner 488-1111. -28

WANT HIGH RETURN?
This 4 Plex Property will give you a handsome Net income. Each Apartment has 2 Bedrooms, Living room, Kitchen and Bath. Fully furnished included in price. New Furnace, well decorated Monthly income $285. Phone for complete details. 6c
Hal Pickett 423-4025
FIRST Realty of Lincoln
432-0343

NEAR NEW
BRICK 5-PLEX
3 one bedroom units. Air conditioning, stoves, refrigerators. Carpeted living & dining rooms. 4-stall garage. Separate utilities. Excellent condition Choice, close-in South location. This property is less than 4 years old, and was traded in on a new large apartment. For information call Charles Henkelmann Builder. 489-5284. -6

OWNER SAYS SELL — 4 bedroom house at 920 So. 16th. Make an offer. You might be surprised at what will buy it. Call
Herb Glancy
REAL ESTATE AGENCY
489-3271 466-2125
Associated Listing Exchange 12

Real money makers, 2 trailer courts for sale, 1 in Lincoln & 1 in York, Nebr.
JACK AILES CO.
489-4804 19

12 mobile Motel units, priced to sell. Inquire Cloverleaf Motel. 13

Real Estate Trade or Sale 80

130 J—Cool 3 rooms and bath. $180 down, $39 monthly, $3,300 total. 477-9068. 432-2773. 10

632 Arthur—Suburban 5 rooms, bath. $185 down, $48 monthly, $3,500 total. 477-9068, 432-2773. 15

Blue-Joynt Realty 488-2315
TRADE your home on one of these 2011 or 2021 Twin Ridge Rd. New, brick, 3 bedrooms, 2 baths, full basement, Garage.
HANDY MAN 329 So. 28, 7 large rooms and sleeping porch, duplex zoned lot. Needs loving care, $8,000. 5c
R. Joynt 423-8370 E. Blue 488-2360

Homes For Sale 82

13TH & BENTON
4000 No. 13—New 3 bedroom brick, full basement, attached garage.
811 JUDSON
Near new 3 bedroom, aluminum siding, garage. Only $500 down.
4000 NO. 10
Near new 2 bedroom, full basement, only $500 down.
3333 NO. 10
Near new 2 bedroom, 2 stall garage, might take in trailer down payment.
3401 LEWIS AVE
Near new 4 bedroom bungalow, near schools, park. $300 down.
301 GROVELAND
5 rooms, lights, gas, garage, 3 lots, only $3500. 8c
Belmont Real Estate
477-2760 432-3067

531 GLENHAVEN DR
Owner transferred must sell this spacious near new 3 bedroom brick split level in Meadow Lane. Built-in stove & oven, carpeting, 2 baths, walkout from deluxe rec room, to enclosed patio. Close to school & private pool.

INVESTMENT OR HOME
Southeast location. Clean 3 bedroom bungalow. Close to school & bus. Now vacant. $11,950.

1034 Furnas
2 bedroom bungalow, new kitchen cabinets. All rooms carpeted. Fenced yard. A real deal for only $10,250, $9,900 FHA loan available.

INCOME
24th & E—2 bedrooms for owner first floor, 3 room apt. 2nd floor, rents for $45 per month.
John 488-3560 Ralph 488-3730
Thelma 489-1204 Harry 488-4189
KREMER'S
488-2662 or 489-5708 29c

901 MAHONEY DRIVE
By owner—3 bedroom rancho brick, attached garage. Carpeted, drapes, centrally air-conditioned. Garbage disposal, exhaust fan, 1 year old Fridigaire stove. Rec room with piano, 4th bedroom, and bath with shower in Basement. Lovely redwood fenced back yard. 1 block from schools. $18,950. Call 466-7960 for appointment 5

930 Nelson — By owner — Immediate possession Newer two bedroom home Make offer. FHA appraised. 434-7851 -6

1000-1143
Mulder Dr.
We Are Now Completing Large Family Homes In Eastridge Addition On Mulder Drive And South Gate Addition On Loveland Drive
Air-conditioned, Tiled baths, Fireplace, and double garage. Conventional financing.
EVANS & EVANS
"Builders of better homes"
488-2656 -31c

1141 So 48
New spacious 3 bedroom redwood bungalow. Carpeted living room and dinette. Entrance closet. Wood-burning fireplace. Big picture windows Beautiful birch kitchen cabinets with stove and oven. Lots of work space. Breakfast nook. Full bath. Extra ½ bath off large master bedroom. All sliding closet doors. Big attached garage. Basement with large windows for recreation room or 4th & 5th bedrooms. -6c
Butler Realty 489-3898

1241 NO. 54
2 bedrooms, 3 years old. By owner, Phone 434-4902. 8

2435 Park Ave—By owner. 4 bedroom frame, air-conditioned, 28 ft. living room with fireplace, built-in bookcases, separate dining room, breakfast nook, rec. room, ½ bath, fenced back yard, combination windows, drapes, carpeting included. $1200 down with FHA. Call 423-0611. $16,800. 10

1701 So. Cotner—2 bedroom bungalow, utility room, FHA approved. 488-3619. 9

2111 South St.—2 bedroom bungalow, large carpeted living and dining room, good location for schools, churches & bus. Priced under FHA valuation. 423-4280. for appt. 6

2741-43 No. 63 — Side by side duplex — 3 bedroom unit. Central air, built-in kitchen, dining room. 2 bedroom unit. Carpeted Double garage. Near schools. 434-1093. 25

2626 P
Large 2 story 5 bedroom frame with excellent income potential. Newly painted and new combination windows, 2 stall garage. Full lot. Only $10,750.
1541 NO. 26
Neat 2 story 4 bedroom frame equipped for use as a duplex. Full basement. Garage. $9,500.
2001 SO. 27
Bungalow. 2 bedrooms plus den, carpeted living & dining room, kitchen with eating space, basement rec room, new furnace. Garage. Just $500 down on contract. Price $9,000.
BUSINESS ZONED
2601 & 2605 Randolph. One 3 bedroom & one 2 bedroom bungalow on corner lot near shopping center & bus. Full basements. Off street parking. Good dwelling or office & dwelling combination. Only $7,500 each. 5c
BILL SORENSEN: 423-9319
MARGE GATES: 489-6126
BERNICE SULLIVAN 488-2431
DORIS MEYER: 466-1621
WALLY VESTECKA: 489-2183
OLIVER McGINNIS: 488-3313
JOHN VESTECKA CO.
488-6539 2433 So. 48

1944 Sumner—8 room home. Gas heat with blower. $6500.
2545 S—Upper & lower duplex. Income $145. Price $8500.
3124 So. 47—Lovely home & income. Side-by-side.
4714 Garland—Upper & lower duplex. Income $165. price $10,000.
PUCKETT REAL ESTATE
PUCKETT, 488-8078
MEININGER, 488-0175 -8

3400 WOODS AVE
A wonderful family home in ideal location. This 3 bedroom colonial has carpeted living & dining room. Fireplace, large kitchen with breakfast nook. full basement with central air conditioning, 2 stall garage, & fenced back yard. It's vacant & we will show at your convenience.
726 Elmwood
7 rooms with bath & half, well decorated, nearly new roof & furnace, basement, garage. Near St Teresa. FHA applied for.
625 Elmwood
Just listed this 3 bedroom home, oak throughout, basement, garage, early possession.
3838 So. 17
Attractive brick & frame, carpeted living room, 2 large bedrooms. Kitchen is 14x10, basement, attached garage, small amount down FHA.
1700 No 29
2 bedroom older home in A-1 condition. Large kitchen with eating area, carpeted, 100% oak throughout. Finished basement, new furnace, & new 2 stall garage. See this one. 5c
Felton Real Estate 432-6631
488-7032 423-8093 489-5600 466-7129
ASSOCIATED LISTING EXCHANGE

4311 So. 46
New 4 bedroom bbrick. 1½ baths. Attached garage. $20,800
VICTORY REALTY
Vic Larson 464-7002 Walt Rueter 466-9584 28c

4520 So. 43
3 bedroom brick. Full finished basement. Near Pound Junior High. $900 down FHA. $19,500. Owner. 488-0800. 12

5015 LINDEN (2 blocks south of Pioneers), 3 bedroom, centrally air-conditioned, top of the hill. Redwood beamed living room, basement, carport, red oak floors, central hall. 2 blocks to bus. $16,000. -12
LEE CHAMBERS
4333 So 48 MLS 488-2128

6430 Madison—2½ lots—Northeast. 3 bedroom stone. Finished basement. 2 baths, 2 fireplaces. Double garage. Fenced yard, Patio. 466-7323. -22

6511-21-31
LOCUST
3 bedroom brick, oak trim, 2-stall garage, poured basement. Priced below FHA appraisal. 36c
E. C. KORST
488-4298
4335 A St. Custom Builder

3929 NEWTON
Is a pretty 3 bedroom stone and frame with attached garage, and fenced back yard. 3rd bedroom and rec room is nicely finished basement.
489-1080 423-3593 488-7534 488 2367
BROKERS REALTY CO. 1c
ASSOCIATED Listing Exchange

6725 AYLESWORTH—Large family home close to school, priced to sell.
OLIVER WENZEL REALTY
434-5016 16c

ASK ABOUT
OUR "MGCO TRADE-IN PLAN"
We GUARANTEE your sale.
JUST LISTED, 3-4 or 5 bedroom, 4½ blocks to Holmes School, 12x23 living room with fireplace, NEW KITCHEN, New furnace. Under $17,000. Call Harry Hoffman, 488-5147.
HAVELOCK—6 month old 4-plex. Includes Stoves & Refrigerators. AIR-CONDITIONED. Total income $340.
DUPLEX, near 27th & Randolph. Stoves & Refrigerators included. ATTACHED garages. $19,500.
VACANT, close to Pershing School, 3 bedrooms, garage. REDUCED for FAST sale.
CAPE COD in Country Club area. 3 bedrooms, BRICK. Rec room with ½ bath, garage. BEAUTIFUL yard. $17,450
RANDOLPH & St. Teresa schools are close to this 4 bedroom BRICK, 1½ baths, Rec Room, CLEAN. $22,500.
VACANT, out of towners want QUICK sale. 1½ years old, 3 bedrooms, STONE, BUILT-INS, AIR-CONDITIONED.
SOUTHEAST, expensively carpeted living & dining room. Kitchen with BUILT-INS & dishwasher, 2 bedrooms on 1st & 10x17 bedroom on 2nd, 2 car garage. $17,750.
NEW HOMES by "A-1 CUSTOM BUILDERS"
7325 So. Wedgewood. 3 bedroom BRICK bedrooms with DOUBLE Closets, CERAMIC tiled bath with shower, Built-in oven & range. Carpeted living room, garage.
7630 Holdrege, spacious BRICK with 3 ENORMOUS bedrooms. 12.3x19 Kitchen & dining area. Attached garage. Under $18,800.
OFFICE 432-0104
Laura Lambert 466-3970
Aaron Anderson 434-7316
Ange Mantitto 488-1027
Gladys Edwards 488-4206
Les Dragoo 434-5620
Harry Hoffman 488-5147
Felix Schmitz 423-6293
MANZITTO-GLYNN CO. 5c

ATTRACTIVE BUYS
$18,300 Wonderful school location. Roomy 3 bedrooms with double carport, new carpeting. $16,600 loan or contract with less down.
$12,500 Stone 2-bedroom, carpeting, window air conditioner. Real close to Pershing School. $400 down. 3411 North 63rd.
$12,450 Brick 2-bedroom, carpeting, rec room. Corner lot with all specials paid. 3340 North 56th.
$9,950 2 bedroom basementless, carpeted living room. $250 down may handle. 1301 North 54th.
$8,500 Large corner lot in a good area. 250 South 52nd.
Pavelka REALTY
Jacoby 432-3025 Hope 488-4412
Office 466-1179 Ed 466-3542 6c

After you drive by this one, you'll want to see the inside. 2 bedroom frame, only 2½ blocks from St. Teresa church and school. 6
JACK AILES CO.
434 3547 489-4804

Available Soon
3 bedrooms. Full basement. $12,900.
Porter Const. 466-8882 25c

ATTENTION PARENTS! !
Looking for a home close to schools? See this New Three Bedroom Brick Home close to both grade & high schools. Carpeted. Two baths. Full basement. Air-conditioned. Trades considered. 6c
W. F. STEELE CO.
477-3939 423-6909

AUCTION SALE
BY REFEREE
AUGUST 6, 1963, 2PM
AT EAST DOOR OF COURTHOUSE
2121-2127 P STREET
Legal description Lot 3, Block 26, Kinney's "O" Street Addition. Terms 15% at time of sale, balance on confirmation. Abstract of title will be furnished. Zoned for light industry. For further information, contact John Comstock, Attorney, 200 No. 15, 432-6441, or Edwin C. Perry, Referee, 615 Lincoln Bldg., 432-3358. 5

AUGUST SPECIALS
SHERIDAN SCHOOL IS CLOSE TO THIS 4 BEDROOM which has a real nice new kitchen & bath. Remodeled upstairs, living room and dining room. Will be redecorated and has a 2 stall garage.
NORTHEAST HIGH — 3 bedroom brick & frame home with 1½ bath. new carpeting in living room, drapes, and kitchen has built-ins plus a beautiful recreation room.
NORTHEAST & VACANT — 2 bedroom frame with bath and 2 bedrooms as well as the living room being carpeted. 3rd bedroom in the basement and the recreation room is one of the nicest in the city. Patio and garage with an FHA appraisal of $11,900. and a loan of $11,500. 9c
FOR MORE INFORMATION CALL
Ken 423-2050 Stan 466-6987
Del 466-9375 Harry 466-9397
Harold 432-8743 Helen 423-2050
OFFICE 432-6693
Schumacher Venner Co.
300 South 13th St. M.L.S Realtors 9c

AVAILABLE AUGUST 18
3 bedroom home on large lot. Fireplace in living room. Dining or family room. Kitchen has built-in dishwasher, stove, disposal. Matching refrigerator available. 1½ baths. Basement. Attached 2 car garage. TV antenna. $25,600. FHA will loan $23,000. Walking distance to good schools & swimming pool.
CENTRALLY AIR-CONDITIONED
1319 Eastridge Dr. 489-1482 13

BE SURE—CALL
"FIRST"
FOR THE
BEST
1. NEW LISTING—4 PLEX—fully occupied—excellent income—North—$16,250.
2. NEW LISTING—3 bedroom, 2 story frame—separate dining room, ½ bath on first, den—$8,500.
3. NEW LISTING—2 bedroom frame with knotty pine 3rd bedroom and rec room in walkout basement. This is a honey—Northeast. $14,750.
4. NEW LISTING—Traditional 3 bedroom brick Cape Cod, fireplace in living room and rec room—farren-wall—Country Club—$26,500.
5. NEW LISTING—North and close in —Railroader special—1 bedroom 1st floor—3 bedrooms 2nd floor—new SERVEL Central air conditioning. $7,850.
6. NEW LISTING—Scarce 3 bedroom brick ranch Southeast—Double garage—fireplace, central air-conditioned. $21,850.
7. NEW LISTING—3 bedroom stone in Kimballcrest—dining room—fireplace—central air—breakfast room. $29,000
"WE WILL CONSIDER TRADES"
Hal Pickett 423-4025
Mary Kee Crabill 423-2661
Bob Hoerner 488-2315
Bob Danley 488-4083
Wayne Kubert 423-6857
Harold Leslie 48?-7230
Bill Deneke 423-2260
Morgan Batten 423-8307
FIRST REALTY
OF LINCOLN, INC.
Successor to
FIRST Trust Real Estate 9c
223 South 13th 432-0343

Bethany Area—Nearly new 2 bedroom home, Excellent condition. Close to school and shopping. 434-4237. 13

Bryan Hospital-Holmes School area, 3 or 4 bedroom brick. Finished walkout basement. Glass sliding doors to covered patio. Ceramic tile bath. Must see to appreciate, 434-4583. 16

BRAND NEW
3 BEDROOM IN NORTHEAST AREA —7141 Kearney St. Full basement and close to schools, bus & shopping district Immediate possession with easy FHA terms. Call Del Bomberger, 466-9375; Ken Hatfield, 423-2050 or Stan Drabant, 466-6987. 9c
OFFICE 432-6693
SCHUMACHER VENNER CO.
300 South 13th M.L.S Realtors

BUY ON CONTRACT
We have several good older homes (2 & 3 bedrooms) that can be bought for $500 to $800 down & payments like rent. For details call 1c
Allied Realty 435-2955
Burley 432-6833 Marcy 432-8229
McCold 488-7419 Elsie 423-6133

BUYING OR SELLING A HOME? For prompt experienced and confidential service call 29c
HINKLEY REALTY 466-1961

BENNET
New 3 bedroom home. Utility room, carpeted. Located on large lot. $10,500. 1-782-3800 Bennet. 10

BIG RED DOOR
Inexpensive living—Take a look at these:
1 BEDROOM, big lot. SOUTH of O on 53rd. Only $4500.
2 BEDROOM, big living room, garage, basement, new bath, big kitchen, large lot. North of O on 30th. $6950.
BEAVER CROSSING, Nebr. Real home that has everything, plus 2 Acres. $7500.
bedroom on No. 27th, good home for only $5500.
bedrooms on No. 27th. New furnace, new combination windows. New hot water heater. $5500.
2 story home, 3 bedrooms first floor, living room, kitchen, bath, 1 bedroom 2nd floor. $7950.
We have many more. Call today about these and many others. It's cheaper to buy than rent.
Culbertson, Roe & Bell
Wm. Swearingen, Pres.
115 No 11th 432-2781
Lake 423-2103 Reese 435-7434
Sheaff 466-4273 Holan 466-2020
Peters 489-2860 10c

Blue-Joynt Realty, 488-2315
4264 A. Unusually nice 3 bedroom brick, carpeting, fireplace, 1½ baths on 1st floor. Central air conditioning. Rec room Call us.
2227 So. 50. Stone and frame, 3 bedrooms, nice large kitchen, panelled basement, 2 baths, attached garage. $17,500. 8c
E. Blue 488-2360 R. Joynt 423-8370

BRICK RANCHO
PARK MANOR. 3 bedrooms with a 4th bedroom and Rec Room in basement. Large carpeted living room & dining "L." Large kitchen. Attached garage. Cyclone fenced lot. $18,500.
$600 DOWN
Spacious 1½ story frame. 2 bedrooms & sunroom on 1st & 2 large dormitory bedrooms in the ½ story. 12 x 21 living room. Separate dining room. Kitchen with eating space & new dishwasher. 1½ baths. Large screened patio. Basement. Garage Fenced lot. Near Irving & Blessed Sacrament schools. $13,850 $107 mo.
2800 SO. 40TH. VACANT
Near new 2 bedroom frame with 3rd bedroom & rec room in basement. Newly carpeted living room & dining "L." Tiled bath. Garage. Immediate possession. $13,000. Assume loan of $10,000. $83 mo.
PERSHING SCHOOL
Basementless 2 bedroom Stone Rancho. Carpeted living room. Spacious kitchen. Large garage. Patio with fireplace. Lovely new Northeast area. $13,500 $2,800 down & assume loan $97 mo. 9c
OLIVER McGINNIS: 488-3313
BILL SORENSEN: 423-9319
MARGE GATES: 489-6126
BERNICE SULLIVAN 488-2431
DORIS MEYER: 466-1621
WALLY VESTECKA: 489-2183
JOHN VESTECKA CO.
488-6539 2433 So. 48

BY OWNER
Want a comfortable Older home?
Come see ours. Modern conveniences. Lennox furnace Insulated. Large garage. Nice lawn. Flowers Garden. 432-6417. 3

BY OWNER—
2 bedroom brick. Attached garage. Full basement. Fenced back yard. Near school and bus. $13,500. 6430 Hartley. To see, call 466-9355. 5

By Owner—4040 No. 71. 2 bedroom frame. Aluminum siding with fiberglass awnings. 434-5327 or 466-9010 13

BY OWNER
Choice Eastridge location with wonderful view. Spacious stone 3 bedroom house. 1½ baths, 2 fireplaces, storage pass thru in kitchen, dishwasher, disposal. Completely finished walkout basement. Living room, dining room & hall carpeted. Large lot, patio, beautiful flowers & landscaping. $27,000. Central air conditioning. 924 Moraine Dr. Call 488 7306 for appointment. 29

By owner—2327 So. 56. 2 bedroom frame, rec room in basement. Fenced backyard. 489-2112. 9

By owner—Havelock location. Pleasant, tree-shaded one bedroom home on corner lot. Good garden space. Under $3,000 Consider contract. 423-6677 or 423-6941 8

By Owner — New 3 bedroom. Plenty of built-ins. Electric range. Full divided basement. 1½ baths. Large garage. $16,500. 4920 Newton. 435-7713, after 5pm. 9

By owner — Southeast — Assume this loan and save money on closing cost. 3 bedroom brick with 2 full baths. Carpeted. MAKE OFFER. Phone 466-1075, 423-2150 14

BY OWNER
1 year old 3 bedroom, full basement, attached garage. Aluminum storm windows. Large kitchen. Chain link fence. Close to schools, shopping center. 1416 Meadow Dale. 434-4658. A 1952 Chevy. Has good body, engine. 432-3885. -10

BY OWNER
$600 down will handle this well constructed brick home with 3 large bedrooms. Separate dining room. Breakfast area in kitchen. 1,245 sq. ft. living space. FHA valuation $17,650. Priced to sell. $17,500. 5930 Gillan Road. 466-0181. 8

BY OWNER—6941 W
Must sell — Leaving town in 1 week. All brick 3 bedroom. Attached garage Full basement. Roomy kitchen. Garbage disposal. Large patio Recreation room. 2 blocks from school. See this before you decide. 434-5238. 8

By owner—611 So. 31. 2 bedroom frame, rec room, new carpeting, floored attic $13,000. See by appointment. 489-6040. 12

By Owner—2 bedroom. Aluminum siding. Fenced yard. Window air conditioner. Priced below FHA appraisal. 1320 No. 54. 466-1320. 9

By owner — 3 bedroom brick. 2 baths, large living room, dining room. Finished walkout basement. Large fenced back yard, patio, trees, garden. Convenient to bus, schools, shopping center. $22,500. 4717 A, 488-7855. 8

By owner — Strauss 3 bedroom, split-level. Year old. Carpeted, central air, drapes, garbage disposal, built-in range, finished rec room, fenced backyard, patio. Close to schools. 7430 Dotson Road 434-4226 6

By Owner—2 bedroom stone. Garage. Fenced. 5301 Heumann Dr. 434-2535. 7

By owner—Meadow Lane Strauss 3 bedroom. 2 baths. year old. Near schools, shopping Assume loan 7511 Dotson Road. $17,500. 488 7840, or 434-4131.

By owner—Ag College—1141 No. 42. 6 room frame, 8 years old. 3 bedrooms. Full divided basement with rec room, 4th bedroom, bath and playroom. Lots of closet and cupboard space. Near bus. Lot 80x136. Call 434-7720 -6

BY OWNER
1200 Eldon Dr.—3 bedroom brick, air-conditioned. Two fireplaces, dishwasher, disposal, carpeting, drapes. Perfect location. See to appreciate. -6

BY OWNER
2 blocks from St. John & Meadow Lane schools. 3 bedrooms, full dining room, play room, central air. 2 baths. 541 No. 73. Open House, 434-1347 -10

By Owner—2 bedroom brick. 4 years old. Carpeted. Finished basement. Fenced back yard. Near Schools, Gateway. $13,500 434-5022. 9

CONTRACT POSSIBILITIES
WE HAVE SEVERAL HOMES where there is a possibility of a CONTRACT SALE that can be adapted to your financial position. OWN your OWN!!! Call Del Bomberger, 466-9375.
OFFICE 432-6693
SCHUMACHER VENNER CO.
300 South 13th St. Realtors 6c

COUNTRY CLUB
Three bedroom Cape Cod in excellent condition. Centrally air-conditioned. Sheridan-Holy Family school area $26,500.
Bob Danley 488-4083
FIRST Realty of Lincoln 432-0343 6c

Country Club Terrace
2315 Stockwell—3 bedroom brick, central air, fenced back yard, basement rec room. Owner, 423-8831. 8

C. C. KIMBALL
QUALITY
of CONSTRUCTION, QUALITY OF DESIGN, QUALITY OF LOCATION. You are invited to inspect this fine PIEDMONT HOME today. Any reasonable offer will be considered. Call Us for Appointment.
$750 DOWN
In popular Northeast area this brick home can be used as a 2 or 3 bedroom. Lovely yard, full basement and attached garage. Owners have bought another home.
BARGAIN
Inexpensive Frame home on quiet street, Northeast—1½ blocks to Clinton School. Less than $8000. Call us today.
RANDOLPH
Three bedroom bungalow which also has a dining room and fireplace for just $12,200. This is the most popular resale area in Lincoln. FHA approved.
Christopulos 488-9365
Mrs. Swenson 489-1565
Obbink 432-2936
Gerdes 1-787-2407
Mrs. McKinney 477-3231
C. C. Kimball Co.
Sharp Bldg. 432-7575 6c

DIAL US
DAY OR NIGHT
TO SEE THESE HOMES JUST CALL
Marti & Marti, 432-6677
HAS DOUBLE GARAGE
$11,650!
2 bedroom Brick, Southeast
$500 DOWN SHOULD HANDLE
NEAR BRYAN GRADE SCHOOL is this well-constructed home on 50x150' deep lot. Has regular dining room & living & dining rooms are carpeted. Semi-finished Rec Room.
DUPLEX
ON "A" STREET
ONLY $9,000!
DOUBLE GARAGE. Separate furnaces. Monthly Income $133. COULD BE MORE. Good "home plus income" or as a straight investment.
Just Listed At
$10,300!
BIG HOUSE, BIG VALUE
2 Blocks to Prescott School
3 Bedrooms, 1½ Stories
NICE YARD with fine trees. Fenced rear yard. 1½ BATHS, both under 5 years old. DON'T MISS IT!
CUSTOM BUILT
3 Bedroom Brick, Basementless
REDUCED TO $16,500
In ALL-NEW AREA & only 3 years old is this fine home, Northeast, with 1,078 sq. ft. of convenient & comfortable living. CARPETED. 1½ BATHS. Bedrooms all large with double closets. Lovely yard, all level. Electric range, air conditioner stay.
ASSUME LARGE LOAN
Monthly Payments $67
REDUCED TO $9,350!
JUST LISTED IN HAVELOCK
CLOSE TO Grade School is this 4 year old 3 BEDROOM "Masonite-sided" BASEMENTLESS home on large level lot with fenced rear yard. AIR FORCE OWNER off to Japan. It's worth the money!
WHY DELAY?
FOR "friendly service" CALL
PAUL MARTI 488 9270
"WHIT" WHITTEMORE 435-9057
CARLA HINES 466-0110
BETTE MARTI 423-4665
GARCE WILSON 432-2022 6c
MARTI & MARTI
432-6677
122 No. 14th Ground Floor Office

Country Club Area
2523 Arlene Ave.—By owner, nice 3 bedroom stone. Finished rec room, central air conditioning, carpeting. Patio. Call 423-4711 to see. -27c

DUPLEX
Side by side duplex, one 3 bedroom unit and one 2 bedroom unit. A home with income. See to appreciate. $13,500. Only $350 down. 5c
C. Wilcox Co. 466-3283
Associated Listing Exchange

Cash, car for equity. Immediate possession. 3 bedroom, rec room. Fenced yard. 2924 No. 65. 489-3494. 9

DUPLEX—UNI. PLACE
Up & down units. New siding, roof & combinations Upstairs rents for $75. Downstairs now occupied by owner, but would easily rent for $65 Excellent investment in good rental area
KLEIN REAL ESTATE
5610 Holdrege, 466-7385
Residence, 423-6322 8

DUPLEXES
NEAR 24 & SUMNER
Fine Southeast location, first and second floor units with 2 bedrooms each. Newly decorated. Separate furnaces. Gross income $155 per month. Price $12,500
23 & VINE
First and second floor units consist of living room, dining room, bedroom, and bath. Gross income $133 per month. Excellent investment. Price $9250.
1645 D
Close in, on bus service. Each unit consists of 5 large rooms, with 2 bedrooms each, tiled baths. Gross income $200 per month Zoned multiple dwelling. Priced for quick sale. For further information call Ket Ketelsen, 489-1861
JOHN MILES
432-6696 420 Fed Sec. Bldg.
FOR QUICK RESULTS
LIST WITH US 5c

EASTRIDGE
2 bedroom frame, paneled 3rd bedroom & rec room in basement. 5831 Randolph. Call 483-1663. 11

Ed Sayker's Silverstone home—1236 E. 3 large bedrooms. Nice basement. 1½ baths. Large, fenced-in yard. Close schools. FHA approved. 423-3023. 488-6314. 12

FOR SALE: House and garage to be moved off lot at once For information call 435-2111, ext. 34. 8

FRESH FROM "FIRST"
UNDER $8,000
CENTRAL AIR CONDITIONING
Near Hayward School, this sharp three bedroom home offers inexpensive family living and an excellent investment. To see call Wayne Kubert—423-6857 or 432-0343. 6c
First Realty Of Lincoln
223 South 13 432-0343

H

NEW LISTING—4 year old 3 bedroom home in Meadow Lane. Over 1200 sq. ft. 14x12 carpeted living room, 9x11 dining room, kitchen has built-in oven & range. Full basement, lot 65x150. Out-of-town owner wants quick sale Priced $16,500.

246 SO. 40—School starts in just 30 days, so if you want Hawthorne or St. Teresa, see this 3 bedroom home with full basement. It's in excellent condition inside & out and priced at only $11,950.

SO. COTNER STONE—3 bedroom split-level with 26 ft. carpeted living room, fireplace, built-in oven & range. Holmes School & Millard Lefler Jr. High. Immediate possession.

NEW LISTING—Need a large home? 4 bedrooms, spacious living room, & dining room 2 double garages. A good solid older home located at 1435 A St.

IMMEDIATE POSSESSION—On this 2 bedroom home Dining L off living room, eating space in kitchen, fenced yard & garage. 1 block to new elementary school. 4033 Cleveland. $10,600.

AIR-CONDITIONED—3 bedroom home, fully carpeted, fireplace, finished breezeway & double attached garage. Full basement with rec room, bedroom & full bath. 1005 No. 42nd.

RANDOLPH SCHOOL—2 bedroom brick home, carpeted living room & dining room. Fireplace, full basement & attached garage. Immediate possession. 3253 D St.

NEW LISTING—Here's a good older home that's now being used as duplex; upper now rented for $75. lower rents for $100. Would also make a good home for large family. Bethany location. $8,500.

BASEMENT APT.—3 bedroom stone bungalow on lovely shaded lot, detached garage. 3409 Orchard
Days call 466-1961
Eves., Sun., call
Mrs. Wilson 466-3830 Matthes 489-2378
Fredstrom 434-1625 Stephens 466-2033
HINKLEY
MULTIPLE LISTING MEMBER 7c

For Sale — Near new 3 bedroom, near 56th & Lake. Would rent with option to buy. Call Lilagren after 4pm. 13

HAVELOCK
NEAR 68th & LOGAN.—Attractive 3 bedroom home. Convenient kitchen, utility room, Carport. No steps to climb. $400 down may handle. 7c
Allied Realty 435-2955
McCold 488-7419 Burley 432-6833
Shurtleff 423-6133 Macy 432-8229

HAVELOCK
Older 3 bedroom home. Living room, kitchen, utility room. Close to Norwood Park School. Only $5,900.
POUND HEIGHTS
New 3 bedroom brick and frame. Large kitchen with built-in stove and oven. Bath with lavanette. Full basement. Atached garage. Several choice locations $17,450.
PRESCOTT SCHOOL
4 bedroom home ideal for large family or could be duplexed. 30 ft. carpeted living room, large dining room, Kitchen, 2 baths, Full basement. Garage. $9,500. Assume large loan.
ALLEN REALTY 488-2347
Lambert 466-0588 Olson 488-2632
Talbott 488-7114 Allen 488-2347 5c

HARRINGTON
LOOK! JUST $300 DOWN for this fine older 3 bedroom home in South Lincoln. Big living room and dining room, spacious kitchen with new Cupboards, beautiful oak woodwork throughout. Garage and lots of trees. Just $9,500! DON HARRINGTON, 423-2026 or 488-2302.
AG COLLEGE area — Sizable 3 bedroom bungalow with finished basement and bath, double 2 stall garage, only $14,500! DON Hennessey, 488-4031.
HOW'S THIS! COUNTRY CLUB BRICK 3 bedroom air-conditioned home on a QUIET street — Just $25,900! Big carpeted living room and dining room, 2 fireplaces, breakfast nook, rec room AND DOUBLE garage. Beautiful yard with trees! DICK HICKEY, 489-6054 or 488-2302. 5c
HARRINGTON
ASSOC., INC.
488-2302 4705 Van Dorn

HERE'S MORE—
HAVE YOU SEEN THESE?
A. NEAR Cotner & Sumner; 2 bedroom FRAME with oversized two-stall garage. Fenced back yard.
B. 3 Year Old 2 Bedroom Home in Lincoln Heights. Breezeway and Attached Garage.
C. 30TH & VINE—2 Bedroom Home. Only $5,750.
D. Near 63rd & Colfax—3 Bedroom Home. Oversized Garage. Easy Financing Available.
E. We have several excellent business locations available in High traffic areas. 10c
STITH'S 489-3839
Home 488-3510 John Coupe 489-1471
Henry and Esther Harms 466-1282
Jack Coupe 423-4115 "O" St.

"HONEYMOON COTTAGE"
2900 No. 56—Here's a real sharp one bedroom home with full basement. See it, you'll buy it, only $7500, immediate possession. 7c
Booth 464-4188 Ritzo 488-5859
Close 484-7557 Off. 466-1515

'Hub'Hall
5530 LINDEN—2 bedroom brick, detached garage, extra large kitchen with all the built-ins, on paving. FHA only $15,000, $450 down.
5412 MARTIN — 2 bedroom, utility room, 24x16, presently being used for 3rd bedroom. Brownell school close. Buy for $500 under FHA appraisal of $350 down, $10,950.
1411 NORTH 27TH—2 bedroom frame, new detached garage, large patio, nice basement. Close to shopping and bus Let's look and make offer.
712 CHARLESTON—2 bedroom frame, new detached garage, nice yard, beautiful remodeled kitchen. Close to air base. $6950.
1145 NORTH 41st—2 bedroom frame Cape Cod, in nice Ag College district, buy for FHA appraisal $10,200. $350 down.
2900 NORTH 63rd—3 bedroom frame, good school location, large living room, extra nice finished basement, FHA appraisal $16,800. Buy $700 down.
1815 NORTH 31st—Nice 3 bedroom frame, large living room and dining area, full divided basement. FHA appraisal $10,150. You might trade for this one.
2434 NORTH 65th—2 bedroom frame. 3rd bedroom in finished basement. Screen enclosed patio, large detached garage. $14,950.
2021 NORTH 64th—2 bedroom frame, attached garage on paving. $10,350 FHA.
511 SOUTH 28th—2 bedroom frame, new paint inside and out, St. Teresa area, close to Randolph School, bus close. $10,500.
654 SOUTH 29th—Older 3 bedroom, detached garage, nice yard. Remodeled outside. $9500.
5818 SOUTH St. 2 bedroom frame, new detached garage, nice fenced rear yard, new paving. $11,250 full price.
4530 SOUTH 45th — 3 ebdroom split-level, finished game room, bath and half, new area. Jr. Hi close. $18,750.
1900 BROADMOORE — 3 bedroom rancho brick, attached garage, a beautiful house. The inside is immaculate in all new area. $21,950.
6300 HARTLEY—2 bedroom home near Pershing School. Close to busline. Apartment to rear for added income. Should rent for $60. See it today. Only $7000. 7c
Bob Thompson 488-4035
Office 466-2348
'Hub'Hall

INCOME & HOME
Three bedroom apartment with large bedroom apartment in basement renting for $70. Half block to bus service. Randolph district. Priced at only $10,950 with basement furniture.
W. F. STEELE CO.
477-3939 423-6909 8c

IF YOUR HOME DOESN'T FIT
You belong in an all new home built by
LOWE BROS.
TRADE YOUR HOME IN
OR
BUY FHA — AS LITTLE AS $450 DOWN PAYMENT 18c
DIAL
Lowe Bros.
1711 No. 56th Dial 434-1473
Bill 434-7024 Gene 466-6963
Maurice 423-3473

In Ashland—Year old. Part brick veneer. 3 bedroom. 2 baths. Scheirich kitchen, Turquoise built-in range & oven, disposal. Brick planter in living room. Finished basement with bar. 12x40 patio with barbeque. Attached, finished, heated, garage, electric door 12x20 extra shop building. $16,500. 944-3972, Ashland. 7

JUST LISTED
4-plex, Near 33 & "O". Good income. All occupied. 4-stall garage. Only $12,000. 10c
E. Wilson 423-5920 Houtchens 488-7467
STAR REAL ESTATE 432-2429

LOW
3 bedrooms and garage near 40th & Adams. Immediate possession.
DOWN
5411 "L": 3 bedroom frame with full basement. New carpeting in the living room and dining area. Many extras including china closet, built-in oven and range, air conditioner and water softener. Please call to see this fine home.
PAYMENTS
Older 3 bedroom in south Lincoln. Out of town owner will sell on contract. Could be duplexed. $10,000.
Dick 466-1657 John 434-3463
Beals 423-2986 Joe Hile 488-4725
ACTION REALTY 432-8821 5c

NEAR AG COLLEGE
Attractive 2 bedroom, 2 bath home. Good garage, nice lot. $7,500.
1700 No. 32—3 bedroom home for only $4,500, $1,000 down & $45 per month should handle. Vacant.
3071 W—3 bedroom home with aluminum siding, $500 down & $55 per month, should handle. Vacant.
Matola 432-1767 Watts 466-3679
TOMES REAL ESTATE 6c

LINCOLN HEIGHTS
If you only need 2 bedrooms, don't pass this up. Vacant—Ready to move into. Stove and refrigerator included. On paving. Close to school. $8875. Small down and $90 per month.
Greenamyre 489-4626
Butler 488-4809
Butler Realty 489-3898 8c
3900 North 14th St. 432-3613

MORE FOR YOUR MONEY
Immaculate three year old brick two bedroom home. Divided basement, birch cabinets, north side. No closing cost. Loan balance $10,500. Monthly payment $97.85. Wide lot, new paving. Price $12,500.
Another new listing on South 11th Street. Large carpeted living room, three bedrooms. New two car garage, two full lots. Extra good value at $11,500; Better hurry.
Large four bedroom home with 1½ bath. New Lenox furnace. Corner lot. Near 27 & Vine Shops. FHA appraised $7,200. Only 10% down.
Lincoln Realty
Bancroft 466-7935 Office 477-5182 8c

NEAR HOLY FAMILY
2 bedroom, attached garage. Carpeted living room, finished rec room in basement. Fenced in back yard. FHA financing.
5435 LINDEN
3 bedroom brick with attached garage. Built-in range & oven. Large dining area. TV antenna installed. Drapes included. FHA financing.
4841 SO. 48
New 3 bedroom home near Pound Junior High School. 1120 sq. ft. Well planned living space. Built-in range. Will consider selling on contract.
INNESS & PETERSEN
CONSTRUCTION COMPANY
Ken 488-3854 Lyle 466-3098 9

OPEN DAILY
BY APPOINTMENT
1511 ATLAS—3 Bedroom Split-Level BRICK & FRAME Home. Garage. Built-ins-Oven, Range and Garbage Disposal. Large 80'x120' Lot in the ALL New Bel-Mar Addition. $20,900.
1521 ATLAS—3 Bedroom BRICK & FRAME Home. Split Foyer with Double Garage. Built-in Oven, Range and Garbage Disposal. 3 Baths. Finished Basement. $22,350. $1750 Down. $163 per month
1431 ATLAS—3 Bedroom FRAME. Double Garage. Built-in Range, Oven and Garbage Disposal. Rec planned Basement. In Bel-Mar Addition. $19,200. $900 Down. $147 per month.
3940 NORTH 15th ST—3 Bedroom BRICK. 1½ baths. Finished Basement with Storage Room built under Garage. Built-in Range, Oven and Garbage Disposal. Garage.
4120 NORTH 14th—5 Bedroom BRICK Home with 5 Ton Central Air-Conditioning. Single Stall (Heated) Attached Garage. 3 Bedrooms UP and 2 down. Carpeted Living room. Dining room. 2 Bedrooms. Hall. 1½ Baths. Walkout Basement. Finished Rec Room, with large Picture Window and Tile Flooring Armstrong Ceilings. Panel Wall in Living room with Built in Book Cases Family Room Patio. ALL Drapes Included. Kitchen has Scheirich Cabinets with Curv Flo Tops. Built-ins, Garbage Disposal, Exhaust Fan. Snack Bar from Kitchen to Family Room Large Lot (80'x120'). Completely Sodded Yard.
2130 "D" ST — Clean 2 Bedroom Frame Home. 15 years old. Including Combination Kitchen, Dining Room Living room is carpeted. ONLY $10,200 including some furniture. $500 Down. $79 per month.
3821 No. 14th — 3 bedroom brick Full divided walkout basement, dining area, garbage disposal, exhaust fan, special entry with bookshelves and planter. Only $16,800. $700 down payment.
3211 NORTH 14th ST—3 Bedroom BRICK. Full Basement. $13,250. $450 Down. $106 per month.
1226 NELSON — 3 Bedroom BRICK with Garage Scheirich Cabinets. $15,500. $500 Down. $120 per month.
4507 GRANDVIEW—4 Bedroom. Split-Foyer. Garage. Completely Finished Basement with Rec Room. ½ Bath and Laundry Room. Home has Built-in Range, Oven and Garbage Disposal. $13,700. $500 Down. $143 per month.
For further information about these homes please call LeRoy Boder at
Belmont
Construction Co.
3930 No. 14 432-3613 after 6 & weekends 435-6988 31

SELECT
Homes
Not Multiple Listed
SOUTH LOCATIONS
1. PRIVATE SWIMMING POOL — Separate patio—in beautiful Eastmont. Spacious 3 bedrooms. Carpeted living, dining room. Stainless steel built-in stove—Paneled rec room with built-in bar & ½ bath—Finished 4th bedroom in basement.
2. SHERIDAN-IRVING — SOUTHEAST HIGH—Newly redecorated 3 bedroom stone home. Finished rec room with fireplace & 4th bedroom in basement. Price $20,500.
3. ONE YEAR OLD BRICK—2 bedroom home with attached garage—air-conditioned and sharper than sharp. Price of $19,000. includes, like new drapes, carpeting and cyclone fence—See this one.
4. HAWTHORNE—3 bedroom brick—detached garage — 4th bedroom and rec room in basement. Price $16,500.
5. HOLMES SCHOOL—1½ bath 3 bedroom home—Carport—Full basement. Price $15,050.
6. RANDOLPH — 3 bedrooms—Living room-dining room—den—1½ baths—basement—rec room—nice lot with garden area—2-stall garage—fireplace—situated close to Randolph School. All this for only $14,250.
7. COTNER BLVD.—Clean 3 bedroom frame with large dormitory bedroom on second. Full basement and detached garage on nice sized fenced in lot. Price $13,000.

NORTH LOCATIONS
8. MEADOW LANE—3 bedrooms—2 baths — Beamed ceiling family room—32 ft. fully carpeted living and dining room—kitchen has dishwasher and all convenient time savers — beautifully landscaped. All this $22,500 and only 3 blocks from school & swimming pool.
9. CULLER JR.—3 bedroom brick home with large eating area in kitchen and carpeted living room. Attached garage and well landscaped. Price $18,000.
10. BETHANY—2 bedroom home — Attached garage—Air-conditioned finished rec room with ½ bath —Close to schools and busline. Price $15,750.
11. AG COLLEGE—CENTRAL AIR— Large 3 bedroom split-level home. Attached garage. This home features 2 full baths and 8 ft. closets. Possible 4th bedroom & family room in daylight area. Price $17,500.
12. $11,200 PLUS LOT are these budget titled homes which feature 3 large bedrooms, 1½ baths. Full basement — on large lot. VA & FHA terms available.
13. UNIVERSITY PLACE—3 bedroom frame with 4th bedroom in basement. Price $13,750. Assume loan and Save loan closing costs. Close to school & bus.
14. CLOSE TO AIR BASE—Nice 2 bedroom brick home with built-in oven. Priced to sell at $12,500.
15. $88 PER MONTH TOTAL PAYMENT—Assume loan no closing costs, fenced yard—3 bedrooms—good sized kitchen—1½ baths—no basement — Havelock & Robin Mickle Schools.

WE TRADE
FHA $600-$300
VA NO MONEY DOWN
OFFICE 432-7591
Gene Cedardahl 423-8497
Virg Beckman 432-5837
H. J. Dutton 423-8201
Bill Beckman 488-4606
Blanche Tyrrell 423-8210
V. Kuhl 466-7640
H. A. Wolf
609 Fed. Sec. Bldg. 10c

Homes For Sale 82

MERLE BEATTIE DISTRICT

See this unusual home. Large living room carpeted, 2 ton air conditioner. All curtains and drapes included. 2-stall garage. Large lot. 1202131. Vacant Sept. 1. 10c
E. Wilson 423-5920 Houtchens 488-7467
STAR REAL ESTATE 432-2429

NEW LISTING

ASSUME LOAN - VACANT - IMMEDIATE POSSESSION—3 bedroom home in Barnhill Acres. Over 1,000 square ft. Close to school and has an attached garage. Call Del Bornberger. 466-8775. 6c
OFFICE 432-6693
SCHUMACHER VENNER CO.
300 South 13th Realtors

Looking for a home? You will like this 3 bedroom, air-conditioned home 488-5815. 8

ONE DAY ONLY

Open 1 to 5 Sunday, reduced below appraisal 2 bedroom brick home. Possible 3rd bedroom with rec room in finished basement, 8x14 kitchen with dining area built on rear. Garage. Southeast, Sheridan & Holy Family schools. $13,750. $450 down on FHA. 2730 So. 34th St. -5

Open Daily By Appointment

5 room stone. Full dining room, 2 bedrooms. Near bus, Blessed Sacrament, Prescott & Irving School, Irvingdale Park & swimming pool. 433-3396. 12

OW

OFFERS

Near 20 & Perkins

Real nice 2 bedroom bungalow with full dining room. Basement and garage. Lovely neighborhood and close to all schools and shopping. $14,000.

2758 Franklin

Immediate possession on this 2 bedroom bungalow. All large rooms with full basement and fenced yard. Let's see this and make offer.

1615 G

Here is an ideal CLOSE IN location — If you can use a large 4 bedroom well built older home, call us for showing and make offer.

Granata 423-6957 Anderson 466-0157
Lee A. Ow Real Estate
1307 L 432-0347 8c

PARK MANOR

Two story, 3 bedroom & den, carpeted, air-conditioned, electric kitchen. 1709 Brookhaven. 488-9214. -10

REDUCED

SPLIT-LEVEL BRICK & FRAME in Eastridge. 3 bedrooms, electric kitchen, dining area, fireplace, 2 full baths, walkout basement, rec room, double attached garage. Lot 100x179 (Back yard fenced). Now only $24,750. Call today 7c
Allied Realty 435-2955
Shurtleff 423-6133 Marcy 432-8229
McCord 438-7419 Burley 432-6833

Pershing School Area

3320 North 67th. 2 bedroom. Carpeting. Beautiful Kitchen. Attached Garage. Finished Rec Room. Large Fenced Back Yard By Owner. -8

SHERIDAN DIST.

BRICK RANCH HOME, 3 bedrooms, regular dining room, 24' living room, full basement with rec. room, utility room, 1½ bath, extra bedroom. Garage-breezeway. Lot 61 x 140'. Only $800 down. Immediate possession. 6c
ALLIED REALTY 435-2955
Marcy, 432-8229 McCord, 488-7419
Burley, 432-6833 Elsie, 423-6133

Classified Display

ART JOHNSON REALTY INC.

OFF. 42 & O 488-3000
RANDOLPH ST. TERESA

Very attractive 3 bedroom rancho brick. Carpeted, lovely kitchen, separate dining room, air-conditioned, well landscaped & fenced yard. Garage. $20,250.

Nice 2 bedroom home near Randolph School. Has fireplace, separate dining room, beautifully finished basement with bedroom. Double garage. $14,750.

AG COLLEGE

Split-level—3 large bedrooms, lovely kitchen, dining room, with sliding glass doors to patio, 2 full baths. Centrally air conditioned. Double garage. $21,950.

NEED MORE ROOM?

We have some lovely 3 & 4 bedroom homes, $10,500 to $15,000. Call us about these.
Wehrli 488-1163 Convers 434-8014 31c

Classified Display

Just Check √ the home you want to see . . . and CALL 432-5585

Our salesmen will be delighted to guide you through the home you wish—answer your questions—and discuss any home buying problems.

☐ See this immaculate 3 bedroom home with center hall plan. 1½ baths. Finished recreation room in basement. Central air-conditioning, and many other Extras. 7110 Wedgewood Drive.

☐ A beautifully landscaped liveable young family home near Uni Place. 2 bedrooms, stall and ½ garage. Just $11,250. 2900 No. 40th.

☐ 3 bedroom brick in Bethany. Has pink sink and built-ins. Huge family area, garage and storage. May assume loan, no closing costs. 1510 No. 70th. $17,500.

☐ Almost new 2 bedroom with large living room and kitchen areas, and big closets. Minimum down. $10,200. 1410 No. 53rd.

☐ Ask about buying this 3 bedroom bungalow on contract. Dining room, too. 3 blocks to school. Just off A Street in Walton. Price, $6,500.

Just Call 432-5585;
after 5, call Lem Dobbins,
489-1478 or Don at 489-1479

Peterson Const. Co.
2343 Y St. 10c

QUICK SALE NEEDED

this extra clean 2-bedroom home, finished rec. room. Lots of room in the kitchen, close to Culler School.

INVESTMENT

Bring in reasonable offer for this older 2 bedroom home very good condition. Make good rental.

YOU'VE NEVER

seen this newly decorated 3 bedroom silverdale stone. Lots of living in this outstanding home. Must see!

COME, GO WITH ME

to see 3-bedroom frame with eating space in kitchen large yard. WILL SELL FHA OR G.I.

RORABAUGH REALTY

Off. 432-0558 Res: 488-8726 5c

SILVERDALE STONE

Perfect condition, 3 bedrooms, family room, carpeting, oak trim, Frigidaire dishwasher, stove & disposal. Finished basement, patio. Schools. 466-7835. 9

SHERIDAN BOULEVARD

Location Of Fine Homes

We proudly present this new listing—You'll like this 3 bedroom, custom built home, with large living room. Dining room and peasantly shaded, screened Family Porch. Near Holy Family School and Church. Fireplace in both Living room and Recreation room, and a 4th Bedroom in Basement for your teen-age son. Centrally air-conditioned, a real abundance of storage space. See it now by phoning— 6c
Hal Pickett 423-4025
FIRST Realty of Lincoln 432-0343

SOUTHEAST

2 bedroom Rancho Brick just 3 blocks from Southeast High. Full divided basement and attached garage. Screened patio. Nice lot on quiet street. 5c
Harry Scherich 488-3200
M. U. Hendrix 423-6483
Office 432-8329

M U

Hendrix

SPEARMAN

REALTY

NEARLY new 3 bedroom home in north Lincoln. Good sized kitchen with eating space. Convenient utility room. $11,500.

FAMILY home on large lot. 3 bedrooms. Near 48th and Holdrege. $8500.

SPACIOUS, well built 2 or 3 bedroom brick home. Perfect condition. Has carpeted dining room and living room. Cedar closet in master bedroom. Full finished basement. Double attached garage. $26,500.

NORTHEAST. 3 bedroom home. Electric kitchen. 2 baths. Rec room in basement and attached garage. $19,950.

NEW 3 bedroom frame and brick. Built-in range and oven, formica counter tops, separate dining area. Vanity in bathroom. Sliding closet doors Full divided basement. See now and select your own colors. $14,750.

Havelock National Bank Building
Office 434-2933 Kelley 466-2793
Weeks 477-5866 Mrs. Kokes 434-2230 10c

TOO HOT

to look at homes . . .

No, not in our fleet of Air Conditioned Station Wagons

For the largest, finest selection of all priced homes, call 9c
LOOMIS & HOYT CO.
435-2932 14th & "N"

Classified Display

Duane Larson construction co.

Open By Appointment

2 furnished Show Homes
221 & 231 Wedgewood
(East of Vet's Hospital)
Off. 466-0696
After hours, 423-8501 or 488-4608

WE TRADE 9c

Classified Display

Invest in Space

for as low as

$150 *down* *with work credit*

2 & 3 bedroom homes in Maple Village

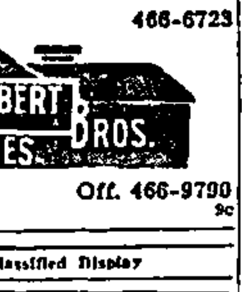

Call 432-5585 today
Lem Dobbins, 489-1478
Don Tangeman 489-1479

PETERSON CONST. CO 10c

MON' STAR—GAL NO......

ST. TERESA-RANDOLPH

3855 STEELE

Stone 3 bedroom, newly carpeted living room, dining room, large kitchen, 2 fireplaces, central air conditioning. Attached garage. Ray Higgins, 489-1828. -12

SWEENEY-BURKE CO.

Homes "All around the town"

NEED 3 BEDROOMS?

Two story English design brick home. Living room with fireplace, full dining room, kitchen with dinette, full basement, 1 & ½ baths, attached garage. Holy Family, Sheridan, Southeast area. Close to bus, shopping. First time offered, only $15,500. Call Ivan Devoe, 423-4050.

WESTERN COLONIAL

Fine family home. 4 bedrooms up, 13x27' Living room, with fireplace, nice stepsaver kitchen with dining space, full dining room, rec room, central air conditioning. 2 car garage. Irving, Blessed Sacrament area. A good home for only $21,000. See it, Call Merrill Burnett, 432-1660

STONE RAMBLER

Need room for a growing family? 2 bedrooms down, 2 up, Grand piano size living room, guest size dining room, step saver kitchen with dinette, 2 full, 2½ baths, big party room, double attached garage, beautifully landscaped grounds. Country Club area. Real buy only $12,300. Call Ivan Devoe, 423-4050.

NEW AND SPARKLING

One of Lincoln's finest rambling brick ranch homes. 7 rooms, 3 bedrooms, Family room, picture book kitchen, dining room, full basement with deluxe party room, and extra bedroom, central air conditioning, 3 fireplaces, 3 baths, double attached garage, large grounds. Holy Family, Southeast area. If you are seeking a fine home, see this one. Price $62,500. Call Merrill Burnett, 432-1660.

SWEENEY-BURKE CO.

13th & L Realtors 432-1684 7c

X

VACANT & READY to move your furniture into this immaculate 3 bedroom brick in Northeast Lincoln. Full basement & attached garage. Close to school.

TRULY ADORABLE—See this rancho brick home with living & dining room carpeted. Spacious kitchen and NEAT AS A PIN. Near 52nd & "A" St.

NORTHEAST—2 bedroom bungalow, attached garage, large utility room, above average in storage & closet space plus fenced yard and patio.

SOUTHEAST—If you like construction and comfort you will have both in this older 3 bedroom home near Sheridan School and just around the corner from shopping.

FOR MORE INFORMATION CALL
Stan 466-6957 Harry 466-9397
Harold 432-8743 Helen 423-2050
Ken 423-2050 Del 466-9375
OFFICE 432-6693
SCHUMACHER VENNER CO.
300 South 13th M.L.S Realtors 9c

2 bedroom basementless house, with aluminum siding. 1211 No. 55. $350 down or assume mortgage. 434-4502. 5

3 BEDROOM BRICK

Located in popular Meadow Lane school district is this top quality constructed ranch home. Very desirable room arrangement with center hall plan & entrance vestibule. You will love the kitchen with its built-in oven, island counter top range, garbage disposal, exhaust fan & lots of beautiful cabinets. A well landscaped, fenced rear yard. You should see this 3 year old dandy priced at only $19,250. Call 6c
Sargent 434-2155 Mrs. Eager 488-7577

BILL KIMBALL CO.

227 So. 13 REALTORS 432-7106

3 bedroom home, buy equity. 438 5375. 6

4 BEDROOMS

Sheridan School. Large modern kitchen, dining room, fireplace, patio, garage. New furnace & roof. $17,250. 2710 Ryons. 423-7319 5

S450 down

Should handle this excellent 2 bedroom brick home. All newly decorated interior. Full basement and fenced back yard. In N.E. location and price only $12,750.
TROY KELLER 488-3578
IRENE GIBSON 466-5574
HERB WICHMAN 483-6503

S4,000

Buys this 3 bedroom home in West Lincoln. Nice kitchen with built-in cabinets, large bath, good detached garage all on 60x121' lot, $400 down. $50 per month should handle this contract.
CURT REED 434-5082
HARVEY TAYLOR 434-2916

25th & Lynn

1½ story, 3 bedroom home, full basement with regular gas furnace, full lot, price $5,000. And will sell on contract. Vacant & immediate possession.
JOHN SCOTT 477-2577
SUE BROWN 466-2631

The Portsche Co.

4401 "O" 483-0038 7c

Classified Display

OPEN 1-5:00

With attached garage, full basement and includes lot. From $15,300 to $18,450.

GI LOANS AVAILABLE

SEE our 3 Model Homes by appointment at 700-720-740 Skyway Road. Go to 77th and Vine, turn South.
466-7590 466-6723

HERBERT BROS. HOMES

434-3841 Off. 466-9790 9c

Classified Display

Homes by Krueger ONLY...THE FINEST

2 Show Homes Furnished 62nd & Holdrege

See our NEW 1963 Plan the "Crown Jewel" (Electric Heat)

Kitchen in front, Living room in back. 1510 No. 62nd.

The "Arrowhead" with finished Rec. Room, Large Dining area.

Choose now from 5 fine areas now under construction—North & South.

SALES BY

HUB HALL

466-2348 10c

$500 DOWN

$60-$65 per month on contract buys this 2 or 3 bedroom home. North. $5500.

Near Ag College—Attractive 3 bedroom 2 bath home. Good garage, nice lot. $7500.

1700 No. 32—3 bedroom home for only $4300. $1000 down & $35 per month should handle. Vacant.

3071 W—3 bedroom home with aluminum siding. $500 down & $33 per month, should handle. Vacant.
Mcints 432-1767 Waits 464-3678
TOMEK REAL ESTATE 5c

3 bedroom brick. Full basement. Attached garage. Close to Northeast High School & Brownell. 434-4740. 8

Real Estate Wanted 83

Abandon problems of selling. We sell or it costs you nothing. NO OBLIGATION if you want us to tell you what we think your home is worth today. Just call FELTON REAL ESTATE. (a name in Real Estate for 30 years). 432-6631 or eves. 489-5008. As a MEMBER OF ASSOCIATED LISTING EXCHANGE our commission is still 5%. 7c

About to sell your home?
Call 435-2955

We will sell your home PROMPTLY. GET YOUR CASH & you can be on your way. We will TRADE or BUY your equity. MLS MEMBER. 6c
Allied Realty 435-2955

ASSOCIATED LISTING EXCHANGE MEANS 5% COMMISSION. We never cut commission, just never raised it. BUYERS and sellers are calling us for they know it means saving money.

CONTRACT is the word you like to hear. We get them for you.
ZENTZ REALTY 435-5010 488-7109

Buyer for 3 bedroom in College View area. LEE CHAMBERS. 488-2128. 4331 So 48. 26

C. Wilcox Co. 466-3283
Associated Listing Exchange 30c

HAVE BUYER for Missouri River frontage between Nebraska City & Plattsmouth
HAVE BUYER for frontage or close to Blue River, southwest of Lincoln.
OLIVER WENZEL REALTY
434-5016 16c

LISTINGS WANTED- Cash for your equity Stith's Realty. 489-3839, 483-3510. 7c

Sold in July

25 HOMES

1617 No. 71	Sold
2001 Riviera Dr.	Sold
824 No. 55th	Sold
3434 No. 69	Sold
5314 Myrtle	Sold
5610 Wilshire	Sold
3225 Sheridan	Sold
931 Mulder	Sold
1331 No. 55th	Sold
6200 Everett	Sold
3741 So. 16	Sold
3944 Pace Blvd.	Sold
3420 "O" St.	Sold

Plus 12 Others

If You Want To Sell Call The Best
LOOMIS & HOYT
435-2932 14th & "N" 11c

URGENT!

Need 3 or 4 bedroom newer home in Northeast or Southeast High area. Have cash buyer. Call 6c
Sterling Oetjen 434-7688
Don McGinnis Co. 477-8957

We will buy your low equity homes. Get out fast—we pay cash. Will trade. Lincoln Realty. 477-5183. -30c

Airplanes, Parts, Service 100

Partnership in Cessna 172 Fully equipped. Decca Club. 16 & "O" 432 2520. 11

Automotive

Auto Accessories, Service 101

AIR CONDITIONERS

LET US INSTALL A NEW 1963 AIR CONDITIONER

or we have the following used

1958-61 Pontiac ARA Cool Pack	$145
1958 Chevrolet 283 GM Cool Pack	$145
1959-60 Chevrolet 6 cylinder GM Cool Pack	$145
1959-60 Chevrolet 8 cylinder GM Cool Pack	$145

Plus Installation 5c
MISLE CHEVROLET
488-2327 50th & O

Automotive air conditioning installation & service. Ketelsen Automotive, 2355 "O" St., 432-2814, 432-2815. 21

Lincoln Motor & Transmission Service
Complete Auto Repair Service
1641 "O" St 432-1528 16c

Air conditioner for '56 Dodge. $50. See at 4611 Baldwin. -6

International Harvester 2 ton semi-truck air conditioner. $150. 466-0607. 8

Helms luggage carrier & canvas cover. 489-2228, after 6pm. -5

Vacation special on first class engine tune up. Ketelsen Automotive, 2355 "O" St 432-2814, 432-2815. 21

2 650x15 tubeless snow tires. Strap on luggage carrier. 466-2984. 10

1955—1957 Chevrolet, Ford rebuilt motors, $245, exchange installed. No extras. Includes oil & filter. 4,000 mile, 90-day guarantee. Ketelsen Automotive, 2355 "O," 432-2814 6

1957 Chevy rebuilt motor with Jahns pistons, solids, etc. Never raced. Make offer. Also 1938 Chevy 4-door master deluxe, original & in excellent condition, offered with spare motor, complete, transmission, rear-end with two snow tires & two spare tires. All for $125. 434-7127, 6034 Madison. 5

Bicycles, Motorcycles, etc. 102

Almost new, Honda Trail 55', Best offer. 132 No. 18, Apt. No. 2. 13

Bikes, trikes, new—used. Buy, sell, rebuild. Frazier's, 2526 P. 435-7530. 31

Go-Kart, 500 engine McCullough 6, racing slicks, extra parts. Call 432-4008 after 5pm. -13

Honda, Triumph, BSA motorcycles. Sales. Service. Hurlbut's 7331 Thayer. 466-9777. 25

Motor scooter, 1960 Cushman Eagle. All extras. $250. 423-6183. 9

Near new Hawthorne English bicycle. Many extras. $40. 488-6106 14

Sensation Go-Kart, with 9 hp engine. $130. 488-6923. 7

1961 Honda, 150 cc. 3400 actual miles. 3355 Apple. 8

1959 Parilla, 175 cc. Like new, $295. 4030 So 37, 488-7955. 7

1959 Eagle. Like new. 922 So. 22. 432-9970 8

1958 BSA Twin. Excellent condition. Phone 434-3235. -23

1956 Triumph Tiger Cub. Good. Gary Mahler. Phone: 4286, Tecumseh. 7

1949 Harley Davison 74. New tires, motor. 466-5892, after 6pm. 11

1949 Harley-Davidson. Overhauled, good condition. 1821 So. 44, 488-9285. 12

Cars For Sale 103

Chevrolet, 1963 Bel Air 4-door, V-8. Radio. Whitewalls. Tinted glass. Stick. Reasonable. 489-5000, 2200 So 42. 25

CHEV '50, 2-DOOR. "READY TO DRIVE." 2525 SO 8 11c

Chev 1959 Sedan 4-door. Stick shift. Best offer, 488-5037. 12

Chrysler '60, 4-door Windsor, automatic transmission, power steering, radio, heater. Looks & runs like new. $1495. 423-3249. -6

Clean, 1960 Pontiac Bonneville convertible. Reasonable. Must sell. 434-2637. 11

ASSUME PAYMENTS!

On 1954 BUICK 4-Door Sedan, Automatic, Radio, Heater, Power Steering. Two Back Payments due of $18.43. Drives Out PERFECT!
FRED GORGES
LINCOLN-MERCURY
1928 "O" St. 432-7445 6c

Ford '61 Fordor, Fordomatic, six. Priced to sell. 488-5672. -21

Volkswagen camper-1963 demonstrator. Has the big 1500 engine & complete camping equipment. Save big money on this, but hurry! We only have one. -24c
DOWNTOWN MOTORS, INC. 1630 P

"BETTER LOOK" Bargains at WALLY'S CARS—GUNS—COINS
2220 N 432-3613 22c

Black '60 Ford Starliner. Big engine, stick, hardtop. Clean. 435-4069. -8

Bob Ring Auto Sales
21st & R 477-3791 21c

Buying a car? Selling one? See only a few of the outstanding. 4820 Wilshire Blvd. 466-7901. 23c
PARRISH MOTORS

CHOICE USED CARS
PLATZ MOTORS
Car lot 1633 O 432-3903 22c

Clean 1953 Chevy Bel Air convertible. Floor shift, tach. 488-0395. 8

CHOICE USED CARS
RAD'S USED CARS
23RD & R -16c

For sale or trade 1956 Chevy wagon. Phone 433-3653. 11

FEDERATED FINANCE COMPANY

Repossessed Cars in Good Condition
NO MONEY DOWN
WITH APPROVED CREDIT
TAKE OVER PAYMENTS
'60 Ford Tudor Hardtop
'58 Buick 2-door Hardtop
'57 Mercury Tudor hardtop
'57 Chevrolet, 4-door
'57 Chevrolet, 2-door hardtop.
'58 Chevrolet, 4-door
UP FOR BID
'54 Olds 2-door
'59 Olds, 4-door
'56 Ford Tudor
HOURS: 8:00-5:00 (Mon., Tues., Wed., Fri.)
8:00-8:00 (Thurs.)
8:00-12:00 (Sat.)
Or by appointment 23
2104 O Street 477-3737

Ford, '61 Galaxie Starliner, Tudor, V8 engine, turquoise & white. Power steering, power brakes, padded dash, seat belts. Going overseas. Must sell 434-7907, before 4:30pm. 6

Good 1954 Ford, automatic, $100. 1153 Saunders. 6

HEADQUARTERS FOR DODGE, CHRYSLER & IMPERIAL
DeBrown Auto Sales
17th & N 477-3777 25c

Real nice 1957 Ford Tudor hardtop, black. Fully equipped. Real clean. Will finance. 2730 South. 13

Sharp 1951 Ford custom 6, automatic. "One of the nicest in town!" First $300. 3347 L. -36

TAKE OVER PAYMENTS!

1954 MERCURY — Fordor Sedan, V-8, Stick with Overdrive. Radio and Heater. $21.18 per month. This Car Drives Out PERFECT!
FRED GORGES
LINCOLN-MERCURY
1928 "O" St. 432-7445 6c

TRANSPORTATION SPECIAL!
'52 Ford, stick, $65. DOWNTOWN MOTORS, 1630 "P" St. 30c

TRANSPORTATION SPECIAL!
'57 Ford, $360. DOWNTOWN MOTORS 1630 "P" St. 30c

TRANSPORTATION SPECIAL!
'56 Chevrolet Bel Air 4-door, $395. DOWNTOWN MOTORS, 1630 "P" St. 30c

TRANSPORTATION SPECIALS
1953 Chevy, stick, $95.
1957 Mercury hardtop with air, $175.
1955 Ford, V-8, stick, $175.
1956 Dodge, 2-door, $195
1956 Plymouth, V-8, Stick, $195.
1957 Plymouth, full power, $225.
Midtown Motors
1528 "O" 432-4089 -3c

WE PAY TOP DOLLAR for late model one owner cars! 435-2744, Hollywood Motor Co. 21st & P. 25c

'63 CORVAIR SPYDER

Maroon, black interior, 2,000 miles. New car warranty. Runs as good as it looks. 466-7898, 3244 Ervin. 5

1963 Ford Galaxie X-L convertible Blue, Cruisamatic and extras. 7500 miles. 1036 Lancaster Lane, evenings. 5

1963 Rambler American hardtop. 5600 miles. Almost new. Good buy at $1,895 435-8034 after 6 5

1962 Olds' Starfire, red & white, 2-door, full power, air-conditioned. Excellent, one owner car. 489-1106. 14

1962 Chevrolet. Special racing engine & rear end. Reasonably priced, for quick sale. 435 9576 Can be seen at 2145 West Que St 11

1962 Thunderbird Tudor hardtop. All power. Premium tires. Leaving city. Best offer, 435-6323. 5

1962 CHEV., 4-door, sedan, powerglide, power steering, V3, good rubber. Clean local car. See to appreciate 489-4335. -10

'62 Impala, V-8, Stick 2-door hardtop. Like new throughout. 434-1769 12

1961 Ford station wagon 4-door. Automatic. Power steering. Thunderbird engine. Air conditioning. Make offer. Leonard Erukamp, Exeter, Nebr. 6

'61 Ford Fairlane 500, Fordor, 6 cylinder. Will trade or make offer straight out. 489-3279 -8

1961 Valiant, 2-door hardtop, automatic. Extras. CLEAN. One owner. 14,000 miles. Going overseas, must sell. $1,295. 488 5920, 488 2075. -9

1961 Dodge, V8, 4-door sedan. Clean and low mileage. $995. Call Sunday or evenings. 423-4100 -6

1960 Impala convertible. V8, automatic. Power steering, brakes. $1600 423-6044 11

1960 Dodge patrol car. New tires. Radio. Excellent condition 435 5642. 10

1959 Chevrolet 4-door Impala hardtop. Very good condition. Good tires. One owner. $1,350. 488-9848. 3815 F. 13

'59 Ford Skyliner retractable hardtop, white, engine overhauled $1,250. DOWNTOWN MOTORS, 1630 "P" St. 30c

'59 Rambler Station Wagon 6 cylinder, stick. White. $795. DOWNTOWN MOTORS, 1630 "P" St. 30c

1959 Chevy 2-door, standard shift. Must sell 477-5186 -6

1959 Bronze Plymouth sports Fury, 2-door hardtop. Bucket seats. Good condition. $1395. 3830 St. Paul. 434-7353. 12

1959 Ford Tudor wagon. Original owner. Excellent condition. 489-1381. 12

1959 Plymouth Savoy, V-8, straight stick. Good condition. Will sacrifice at $400. 434-3654, after 5pm. -12

'58 Black Studebaker Hawk. Clean. 4021 No. 14. 435-6235. 7

'58 Pontiac Chieftain. Hardtop, radio, heater, white sidewalls. Evenings 435-4156 -13

1958 Plymouth Fury, 2-door hardtop. Sacrifice 435-7449. 12

1958 Chevrolet Impala. 1961 Corvair station wagon, 4-speed. 2310 So. 41. 11

'58 Plymouth, 2-door, V-8, automatic. Best offer over $250. 432 8866. 5

1953 Ford wagon, clean. 6 cylinder, stick, overdrive. $595 434-1033. 8

1957 Chevy V8 station wagon. Stick. Good condition. $675. 423-6776 13

1957 Olds "93" Holiday. All power and factory air. See to appreciate. 2242 Van Dorn. 423-4269. 2

'57 Plymouth, V8 station wagon, recently overhauled $550. 477-1937. 6

1957 Chevy 4-door 210, V8, powerglide. New rubber. Excellent. 435-8196 8

'57 Chevrolet Bel Air 2-door Hardtop V8. $895. DOWNTOWN MOTORS, 1630 "P" St. 30c

'57 Ford Wagon. Power brakes & steering, factory air. $495. DOWNTOWN MOTORS, 1630 "P" St 30c

'57 Plymouth hardtop Push button. Power steering, brakes. $325 423 7548. 8

'57 Plymouth 4-door. $295. DOWNTOWN MOTORS, 1630 "P" St. 30c

1957 white Ford. Good condition. Call 489-5474, after 6:30pm. -5

1927 Chevrolet Landau Excellent condition. Complete, original. Partially restored $275. Spare engine. Call Ad-Answer, 477-7873. -6

1957 Chev Bel Air, automatic shift. 1957 Chev. Bel Air, automatic shift, radio. Excellent condition Professor going to Europe must sell. 434-2331. -13

1957 Ford Fairlane 500 Hardtop. Best offer. Phone 6914, Seward. -12

1956 Chevy 2-door, stick. Radio, heater, 6 cylinder. $350 432-6338, 5-8pm weekdays; 9-6pm Saturdays, Sundays. 11

1956 FORD FAIRLANE CLUB SEDAN, 8 CYL. TOP CONDITION. SEE AT 3741 H, 488-3413. 12

1956 Cadillac coupe. Air-conditioned. Red with cream top 488-5100. 9

1956 CHEVROLET

4-Door Sedan—TAKE OVER PAYMENTS of Only $36.22 per Month. Car has Radio, Heater, is Automatic and has V-8 Engine. This Car Drives PERFECT!
FRED GORGES
LINCOLN-MERCURY
1928 "O" St. 432-7445 6c

1956 Chevy Bel Air, Good condition. Best offer 2203 T, after 4:30pm 7

'56 Chevy, 6 cylinder stick. Excellent condition 2001 No. 59, 434-3302. 5

1956 Ford convertible. Priced to sell. Dog & Suds Drive-in, 48th & Normal Blvd. 9

1956 Mercury Fordor, Overdrive. Good condition. Reasonable. 466-7087, 601 Jeffrey. 14

1956 Pontiac wagon. One owner. Radio, heater, power brakes. At 318 West "O," 435-7033. 6

'56 Ford, good second car. 6 cyl stick 822 E, eves -8

1956 Olds, Super "88" 4-door. Clean $450 435-1944 6

1955 Buick Special. Best offer. Good condition. 2803 T. 12

1955 Chevrolet 2-door stick. 3725 B. 468-6683. -8

1955 Pontiac. Mechanically perfect. New tires. Body needs work. Best offer takes. 423-6759 4

'55 Ford, Tudor, V-8 Good. First $100 3271 Hitchcock. 466-1702. 11

1955 Ford convertible. Excellent condition, with power windows, brakes, & seats. If you are looking for a car that you will be proud to drive, we have it. 423-9534. -8

1954 Ford convertible. V-8, stick. Private owner. Rebuilt engine, good condition. Call evenings. 435-9720. 14

1955 Dodge, 8. Radio, heater, automatic transmission, clean. Cheap. 433-4709 Saturday, Sunday & evenings. 11

1955 Chevrolet Bel Air 4-door, V-8, radio, heater, tinted glass. Automatic transmission. Would make excellent second car. Priced to sell. 423-1907. -9

1955 Plymouth, good condition. New tires. Must sell. $150. 423-2283 11

1954 Olds "88" 4-door sedan. Power. Extra clean. 3326 High. 11

1953 DeSoto, $70, Runs good. 423-4378. 13

1953 Hudson Hornet 4-door. $120. 488-7662 13

1953 Mercury. $125. 489-1066. 13

1953 International school bus New motor. $400. 477-3390 or 477-3060. 9

1953 Olds Good condition. 1-782-3754, Bennett or Ad-Answer, 477-7873. 5

'53 Studebaker — 2-door, rebuilt, V-8, standard. Needs work. 489-6230. -12

1952 Studebaker. Good condition $75. 4209 No Park Blvd. 477-3833. 12

Cars For Sale 103

1952 Chevrolet. New seat covers, good tires. $175. Call 466-4634 11

'51 Chevy. Runable condition. Price $35. 434-2236 5

1951 Chevy, 4-door, good engine, tires and body. $145. 488-1992 11

1951 Chevy, 2-door. Good engine & tires. Excellent interior. 466-4819 5

1950 Chevy, automatic. Good running condition. Good tires. $85. 136 H. 6

1950 Ford, Fordor, V8, overdrive. Very, very clean. 11,000 actual miles. $200. 435-1151, after 6pm. 11

1948 Pontiac 4-door. By owner. Needs some work. $50. 488-9211 9

1948 4-door Pontiac. Excellent transportation. One owner. $75. 489-4101. 4

1940 Ford coupe, 1956 Buick engine. Floor shift. Black lacquer. Rolled & pleated. 228 No. 21st. 9

'39 Studebaker, Commander. Running order. Any reasonable offer. 488-8080. -41

'39 Plymouth for sale. Body excellent, mechanically good. 911 No. 63. 9

1936 Ford coupe, best offer over $75 takes. 434-2196, 2335 Madison. 10

1930 Model A coupe. Good body, motor. 434-1649, 5435 Wilshire 6

1926 Model T Ford coupe. Running condition. $400. Call 466-5873 evenings. -5

Foreign & Sports Cars 103A

Karmann Ghia, '61. Radio, heater, whitewalls. Very good $1650. 435 8790. 8

Mercedes-Benz, 220S. 18,000 miles. 1-799-2051 LAFB $2750. Original owner. -16

Chrysler 300-H, 1962. Air conditioning, auto pilot, radio, power seat, steering, brakes $51. 434-4089 5

Renault Puegot-MG-Austin Healey
Exclusive Factory Authorized Sales-Service 25c
STANDARD MOTOR CO.
1731 "O" 432-4277

Must sell 1959 TR3 roadster. Best offer. 434-1077. 13

New & Used Sport Cars

Our Specialty
Special: '63 Triumph Spitfire. Like new
CASH FOR YOUR SPORT CAR
ROAD & TRACK MOTORS
2119 & 2124 "O" 432-3700
CARL H. BOK BUD DUNKLAU 8c

See America's finest imported compact NSU Prinz 4 Sport Prinz. Parts, sales and services. Goodwin Motor Center, 4920 Cornhusker Highway, behind Traveler's Lodge. 434 5733. 31

Sports car, fiberglass body & chassis. Make offer. 1726 So 10, 432 679 -5

TRIUMPH HEADQUARTERS
New & Used Parts & Service
VANICE PONTIAC CADILLAC INC. 9c

1963 Sprite, red, white sidewalls. Low mileage. Excellent condition. Call 434-7901, evenings 7

'63 Volkswagen, radio, white wall tires, low mileage, one owner. $1,545. Volkswagen 100% Guaranteed 30c
DOWNTOWN MOTORS, 1630 "P" St.

1963 Volkswagen camper-demonstrator. Has the big 1500 engine & complete camping equipment. Save big money on this, but hurry! We only have one -24c
DOWNTOWN MOTORS, INC. 1630 P

'62 Corvette, 300 engine, 4-speed. Both tops. Low mileage. Like new. 435-4286, weekends, evenings. 10

1961 Thunderbird. Full power, air. Low mileage. Clean. 466-1427, after 5pm -9

'61 Volkswagen. Radio. One owner. $1,295. Volkswagen 100% Guarantee. DOWNTOWN MOTORS, 1630 "P" St. 30c

1960 Austin Healy, 2 tops. Exceptionally clean. 488-5100 9

1960 TR3, excellent condition. Original owner. White with red interior. 30,000 actual miles. Call Ad-Answer, 477-7873. -6

1959 Corvette convertible. 3 speed, like new. $2,250. See at 1229 No. 67 after 6pm. -5

'59 Sprite white radio, heater. As is $675. DOWNTOWN MOTORS, 1630 "P" St 30c

1959 Anglia 2-door sedan. New heavy duty battery, extra fuel pump. Tan color. $450 489 3764 -5

1958 Volkswagen, black, deluxe. Whitewalls, $695. Evenings 1-799-2274 Huskerville -30

'58 Volkswagen Sunroof, 37,000 miles, 1 owner $795. Volkswagen 100% Guarantee. DOWNTOWN MOTORS, 1630 "P" St. 30c

1957 Karmann-Ghia, red & black. Extra nice $975. 488-4012 9

1955 Jaguar Mark VII, 4-door sedan. Good condition. Best offer. 1845 No. 58, 466-2548 5

'63 Volkswagen. $900. Call evenings, 477-5180. 12

Classified Display

THE LOT OF FINE AUTOMOBILES

1963 Pontiac
Station Wagon. Radio, heater, Hydramatic transmission, power steering & brakes, air conditioning. Only 13,000 miles. Factory warranty to 24,000 miles. Save $900.

1962 Pontiac
Grand Prix. Radio, heater, Hydramatic transmission, bucket seats & console.

1961 Pontiac
Bonneville. Radio, heater, Hydramatic transmission, power steering, brakes & seat.

1959 Pontiac
Bonneville Vista 4-door. Radio, heater, Hydramatic transmission, power steering & brakes.

1958 Pontiac
Chieftain. Radio, heater, Hydramatic transmission, power steering & brakes. Very sharp.

1957 Pontiac
Super Chief 2-door hardtop. Radio, heater, Hydramatic, power steering & brakes. The cleanest '57 in town. Only 14,000 miles.

1956 Pontiac
2-door hardtop. Radio, heater, Hydramatic transmission, very clean.

1962 Cadillac
Sedan DeVille. Full power and air conditioning. 90 day, 100% mechanical warranty.

1961 Cadillac
Sedan. Fully equipped & air conditioned. Very clean. 90 day, 100% mechanical warranty.

1959 Cadillac
Sedan. Full power & air conditioned. Near new condition.

1956 Cadillac
Sedan DeVille. Very nice car. Only $1095

1955 Cadillac
Coupe DeVille. Sharp. Only $995

JUST ARRIVED
1963 Pontiac Catalina Station Wagon. Save $$$$

VANICE
PONTIAC CADILLAC
12th & Q HE2-8153 6c

Classified Display Classified Display

NEW '63 RAMBLER

2-Door American
Heater & All Standard Equipment

$1695

$195 Down—$47.91 Monthly

DEAN BROS. RAMBLER
17th & O 435-2181
Authorized Rambler Sales - Service 5c

Trucks, Bodies, Trailers 104

WHOLESALE PRICES

'61 GMC, DH 7000, 6-cyl. diesel, 5,000
'61 GMC, A-4005 tractor, 351 engine, 5-speed, 2 speed $3,750 28c

KINSEY TRUCK CO.
1610 Cornhusker 435-4551

Ranchero, 1957 Dodge. See to appreciate 208 Morgan 435-2716 12

USED TRUCKS

All with written warranty
Guaranteed service work. 31c
DU TEAU CHEVROLET CO.
1700 Block on P St 432-5571

USED TRUCKS

International Harvester 5c
435 J 435-1317

1950 Chevy panel truck Good condition 435-4878 -5

1955 ½ ton pickup truck with overload springs. Good condition. Call 466-0919 13

1953 Chev. ¾ ton pickup 423-1769 after 5pm 7

1958 Dodge ½ ton pickup Automatic transmission. Low mileage. Very nice shape. Make offer. Leonard Erdkamp, Exeter, Nebr. 6

'55 Chevy ½ ton pickup 6 cylinder, deluxe cab. 4 speed and overloads. Cleanest in town! $400. 435-4213. 400 South. Evenings, 477-1123 -10

1950 Ford V8, 4 speed 1½ ton 9814241, Eagle. 10

1948 2 ton Chevy, 2 speed 16 ft fold-down, $350. 466-6512 -12

Classified Display

TOPS IN STATION WAGONS OUR CARS ARE TOPS AND PRICED TO SELL NOW

1962 CHEVROLET Impala 6 passenger, 327 V8 engine, Powerglide, factory air conditioning, power steering & brakes, EZI glass, clear covers, padded dash, many many more extras & like new	$3150
1962 CHEVROLET Bel Air 6 passenger, 6 cylinder, standard shift, radio, whitewall tires, windshield washers, only 9200 miles	$2195
1961 FORD 6 passenger Country Sedan V8 engine, Fordomatic transmission, radio, safety belts, spot less one owner	$1775
1961 RAMBLER Classic Cross Country Super, 6 cylinder, automatic transmission, luggage rack, radio, whitewall tires	$1175
1961 PONTIAC Tempest, Hydramatic transmission factory air conditioning, luggage rack, radio, whitewall tires	$1600
1960 CHEVROLET 4-door 6 passenger, 6 cylinder, standard shift, radio, EZI glass, whitewall tires, very low mileage	$1175
1957 Chevrolet Parkwood 6 passenger V8 engine, Powerglide, radio whitewall tires, wheel discs	$1190
1957 CHEVROLET 6 passenger 210 model, 4-door, V8 engine, Powerglide, radio, new tires	$775
1956 CHEVROLET Nomad V8, Powerglide, radio, whitewall tires, a real deluxe wagon	$650
1959 CHRYSLER New Yorker 9 passenger Front & rear air conditioning factory units, full power loaded with extras	$2250

MISLE CHEVROLET
50th and O 5c

Classified Display

TRANSPORTATION—FOR YOU AT GIVE-A-WAY PRICES

1942 Studebaker 4-door	$ 33
1950 Plymouth club coupe	$ 35
1955 Oldsmobile Holiday coupe	$175
1956 Pontiac 4-door	$225
1957 Chevrolet 2-door, 6 cylinder, standard shift	$275
1955 Mercury tudor	$135
1955 Ford fordor	$160
1956 Plymouth 4-door	$170
1957 Dodge 4-door	$155
1957 Ford 2-door	$250

GGOOD CHEAP TRUCKS

1946 Dodge pickup, A1 shape	$115
1947 Ford pickup	$106
1951 Ford pickup	$211

MISLE CHEVROLET
50th & O 5c

Classified Display

TRANSMISSION SPECIALISTS

all makes—all models

CHECK WITH US

before having yours repaired

We offer
1—Courteous service
2—Best transmission man in town
3—Fair prices
4—Easy credit terms
5—21 months to pay
6—Customer satisfaction guaranteed

LINCOLN MOTOR & TRANSMISSION SERVICE
1641 "O" 432-1528 10c

Classified Display

VORNADO

AUTO AIR CONDITIONER

1-Day's Service
2-Year Guarantee
As Low as
$233
Installed

AND INSTALLATION
E-Z TERMS
Call 432-1528
LINCOLN MOTOR & TRANSMISSION SERVICE
SALES—SERVICE
1641 "O" ST. 10c

Trucks, Bodies, Trailers 104

'58 ½ ton step van '52 2 ton van '55 step van. 432-8611, 27 & A. 14

2-wheel trailers & all steel undercarriages. Reasonable. 434 3542, 466-6100 23

Auto engines: 1955 Chevrolet, 6 cylinder 1951 Buick, 1955 Buick; 1957 Ford; 1956 Mercury; 1957 Plymouth, Max Auto Wrecking, 1775 Que 6

Trucks, Bodies, Trailers 104

See Us Before You SELL Your Car - DeBROWN MOTORS 25c
17TH & N 489-6079

Miscellaneous Automotive 106

1955 Pontiac Superstock. Never been run 1 789 2680, Greenwood. 14

Classified Display Classified Display

KIRK Motors Inc. 18th & N

SPECIAL CLEARANCE SALE

"PRICES SLASHED"

Check the Quality and Price on These Before You Buy.

'62 Ford
Convertible Fairlane 500 V8 engine, automatic transmission, radio & heater, beautiful Chestnut Brown with whitewall tires.

'60 Dodge
Phoenix 4-door. Automatic transmission, full power, air conditioning, radio & heater, Turquoise finish and whitewall tires.

'58 Rambler
Rebel 4-door V8 engine, automatic transmission, full power, radio & heater, Rose finish with whitewall tires.

'60 Buick
Convertible LeSabre. Automatic transmission, full power, radio & heater. Light Cream finish with White top and whitewall tires.

'61 Ford
Falcon fordor. Automatic transmission, radio & heater, Turquoise finish with whitewall tires.

'61 Plymouth
V8 4-door. Automatic transmission, radio & heater, White finish with whitewall tires.

40 More Extra Nice Used Cars To Choose From

432-7555 Open Evenings Bank Financing

KIRK Motors Inc. 18th & N 5c

Classified Display Classified Display

Christmas Clearance Sale!

Christmas Comes Twice a Year at Fred Gorges Lincoln-Mercury

Your Lincoln-Merucy Dealer is Playing Santa Claus in August!

Christmas NOW? Sure . . . it's the end of our Car Year, and We're Celebrating! We'll PRACTICALLY Make You a Present of any Remaining '63 Mercury!

Close Out-on ALL '63 Models!

HURRY! See Them, BUY Them—While They LAST!

LOWEST Prices of the Year!

Save UP to $1,000

Executive Cars,—Factory Official Cars—Demonstrators—at TERRIFIC Savings! Many with Air-Conditioning, and LOW, LOW, LOW Miles!

NO REASONABLE OFFER REFUSED!

FRED GORGES LINCOLN-MERCURY
14th & M 432-5308

Classified Display Classified Display

BEAT THE HEAT

Buy An Air-Conditioned Auto From Fred Gorges

'62 Ford GALAXIE 500, Fordor, Snow White with Beautiful Matching Red Interior. This Automobile has been Serviced Regularly and has had Very Good Care. MUST See to Appreciate—SEE IT! BUY IT! Air Conditioning.

'62 Bel Air Chevrolet, Fordor, Power Steering, Power Brakes, Near NEW Whitewall Tires. Beautiful Red with Matching Interior. Air-Conditioning. This Automobile is Immaculate

'62 Chevrolet BISCAYNE, Fordor Sedan, Power Steering, Power Brake, Beige Exterior with Very Clean and Well Kept Matching Interior, Air-Conditioning.

'60 Buick LeSABRE, Fordor Sedan, Beautiful Artic White with TuTone Blue Interior, Automatic Transmission, Like NEW Whitewalls, Air-Conditioning, You'll fall in love with this one!

'60 Mercury MONTEREY, Fordor Sedan, Power Steering, Power Brakes, Automatic Transmission, Tutone Dark Beige with Sparkling White Top. EXTERIOR, INTERIOR-Immaculate! Buy It! Be Glad YOU Did!

'60 T_BIRD with Air Conditioning, Arctic White with Matching Blue Interior, Like NEW Whitewall Tires, EXCELLENT CONDITION!

A SMALL List of OTHER Automobiles in Our Lot at 14th & L St.

'63 METEOR—3,000 Actual Miles. V-8 with Stick Shift, Power Steering. You'll Love this little Car! 100% Warranty!

'63 Merucury MONTERLY Tudor Hardtop 406 HP Engine with "Four on the Floor" Shift, Power Steering, Power Brakes, Whitewall Tires, Pre dental Black with Beautiful Matching Vinyl Interior. Beautiful Automobile and Drives PERFECT in Every Way!

'62 Ford FAIRLANE "500" Tudor Sports Sedan, V-8, Automatic, Bucket Seats, Radio, Like NEW Whitewall Tires, Beautiful Red with Polar White Top. Matching Interior is Vinyl. If You WANT an Automobile Like NEW, See This ONE!

'62 FAIRLANE, Tudor Sedan, Light Green, 6 Cylinder, Stick Shift, Whitewall, ONLY 12,000 Miles. Economy Car, Family Car! SAVE on this little Scotch On Today!

'62 CORVAIR Fordor Sedan, Beautiful Dark Blue with Matching Interior, 4-Speed Transmission. LIKE NEW! Like It? Buy It!

'61 MONZA Sports Coupe "900", Rich Gold in Color-Saddle Tan Vinyl Interior, 4 Speed, Whitewalls. Once in it—You'll Never Want to Get OUT!

'60 Oldsmobile Tudor HARDTOP, Power Steering, Power Brakes, Automatic Transmission, Anniversary Silver with Sparkling White Top. Whitewalls, Like OLDS? See This ONE!

'61 COMETS-S 22 and Fordor Sedan. Both Jet Black in Color with Matching Interiors. Big Engines. S-22 has Bucket Seats. Both in EXCELLENT Condition. Drive One Out Today!

'59 Ford CUSTOM "300", 38,000 Actual Miles. Like NEW Rubber. Has had EXCELLENT Care in Every Detail!

'57 CHEVROLET Fordor, 6 Cylinder, Stick Shift. Lavender with White Top. NEW Car Trade-In. YOU Can SEE It Has Had EXCELLENT Care!

NO TRADE SPECIAL!

'58 Volkswagen

Gold Tudor Deluxe Sedan with Matching Vinyl Interior, Radio, Whitewall Tires. Car is Excellent in Every Way! If You Want a Volks—SEE This ONE!
Only $795

FRED GORGES LINCOLN-MERCURY
14th & M 432-5308 7c

Classified Display Classified Display

STRAUSS BROS.

FURNISHED SHOW HOMES

OPEN 1 to 8 DAILY

7811 East Avon Lane
(2 blocks north of 77th & Vine)
And
7900 "A" Street

These and other 3 and 4 bedroom homes available for immediate possessoin. FHA-GI-Conventional Financing Available.

Phone 434-2389 or 488-5446
After hours 488-6232 10c

YOGI BEAR
By Hanna-Barbera

"YOGI CAN'T COME OUT...HE'S GOT A CASE OF *HIVES!*"

LAFF-A-DAY

© King Features Syndicate, Inc., 1963. World rights reserved.

"That's just like Edna—when it was my turn to talk about MY operation she claimed we were disconnected."

POGO
By Walt Kelly

B.C.
By Johnny Hart

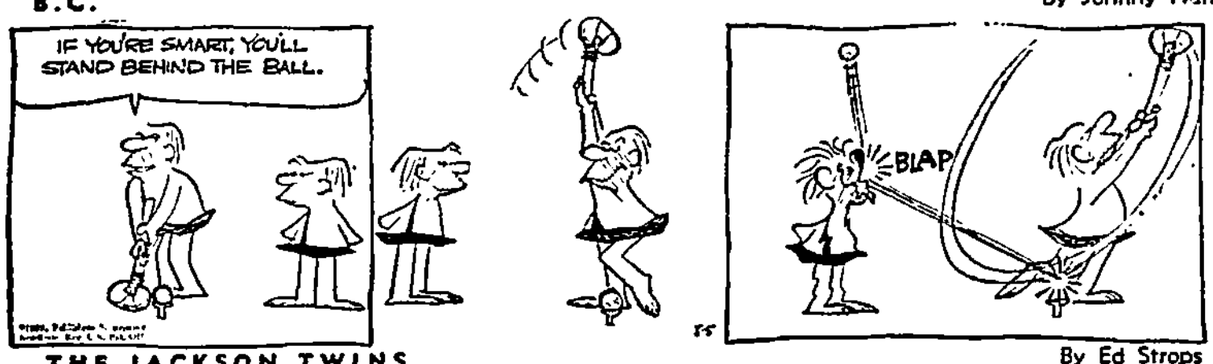

THE JACKSON TWINS
By Ed Stropes

RIP KIRBY
By John Prentice & Fred Dickenson

THE RYATTS
By Cal Alley

DID YOU KNOW THIS? IT'S A FACT:

Bee colonies in the United States number about 5,450,000.

☆ ☆ ☆

The decay of crofting, an unusual system of tenant farming in northern Scotland, is emptying thatched cottages and driving young people to cities.

☆ ☆ ☆

Each spring in New York State orchard owners rent 8,000 honeybee colonies to pollinate apple trees.

Defense contractors refunded $25,600,000 in excess profits to the Federal Government last year, Commerce Clearing House reports. Voluntary refunds and price cuts totaled $17,900,000.

☆ ☆ ☆

Originally coffee was eaten, not drunk. It is believed that Ethiopian tribesmen ate wild coffee berries mixed with fat.

☆ ☆ ☆

America's railroads have a portable "navy" of car floats, lighters, scows, tugboats and ferries which total some 1,300 vessels.

DAILY CRYPTOQUOTE
Here's How To Work It

A X Y D L B A A X R
is L O N G F E L L O W

One letter simply stands for another, in this example, A is used for the three L's, X for the two O's etc. Single letters, apostrophes, the length and formation of the words are all hints. Each day the code letters are different.

A Cryptoquote Quotation

YRPTPHKRM QYMMPT: KTRAYJMYU YJATKTDM JQSJXM IAKTD KTRAYJMYU XYJATKTDM.—JTPTXHPVM

Saturday's Cryptoquote: SOME PERSONS MAKE PROMISES FOR THE PLEASURE OF BREAKING THEM.—HAZLITT

Distributed by King Features Syndicate

WISHING WELL
By William J. Miller

7	4	8	3	7	5	8	2	6	3	4	2	5
B	N	G	A	E	Y	O	L	A	M	E	I	G
6	2	5	4	8	7	3	6	2	5	7	4	6
D	G	U	W	L	A	I	E	H	P	U	S	A
3	7	4	6	2	8	5	7	3	4	6	2	5
G	T	U	R	T	D	R	Y	H	N	L	B	O
2	6	5	7	3	4	8	2	6	5	7	3	4
R	O	S	A	T	L	E	I	V	P	N	Y	I
7	4	6	2	8	5	7	3	8	4	2	5	6
D	T	E	G	N	E	L	G	M	H	H	R	R
3	2	7	5	6	4	8	2	6	5	8	4	2
A	T	O	A	E	O	A	L	N	N	I	P	I
5	3	6	2	4	7	6	3	5	2	7	6	8
E	I	E	F	E	V	W	N	W	E	E	S	L

Here is a practical title game that will give you a message every day. It is a numerical puzzle designed to spell out your fortune. Count the letters in your first name. If the number of letters is 6 or more, subtract 4. If the number is less than 6, add three. The result is your key number. Start at the upper left-hand corner of the rectangle and check every one of your key numbers left to right. Then read the message the letters under the checked figures give you. (Distributed by King Features, Inc. Registered U.S. Patent Office)

CROSSWORD

ACROSS
1. Inclined trough
6. Pursue
11. Native of Rome
12. Light: in Edinburgh
13. Boss on shield
14. Piece of lab equipment
15. Pers. weight
16. Sprite
17. Greek letter
18. Floating without mooring
21. Sloth
23. Tear
24. Dressing gown
28. Unsoiled
30. Three-dimensional
31. An undertaking
32. Distress signal
33. Greek letter
34. Rejoices greatly
37. A swab
40. Primary color
41. English bar
44. Illiterate
46. First-rate
47. Timid
48. Dwelling
49. Actress Helen ——
50. Postpone

DOWN
1. Shank
2. Place of origin
3. Shadow
4. Annamese measure
5. Half em
6. High, steep rock face
7. Fruit of the rose
8. Dull pain
9. Cannon ball
10. Spirit lamp
14. Skid
16. Ireland: poet.
19. Male duck
20. Faith
21. Part of play
22. Labor union: abbr.
25. Siberian gulf
26. Storage area
27. Old coin: Fr.
29. East by south: abbr.
30. Frigid
32. Prosecuted judicially
35. Diagnostic photographs
36. To deceive: sl.
37. Cornmeal gruel
38. Weight: Braz.
39. Beseech
42. Wavy: Her.
43. Malt beverage
45. Before
46. "Honest ——"
48. Public notice

CHIEF				POSES						
AURAL				UNCAP						
TIARA				TEASE						
		SCRUB		AFO						
ETA		COPY								
NANCID				OMAC						
SCOLD				SNAKE						
ETNA				SPECIE						
		THEE		END						
DISTANCE										
INTER				IRKED						
STAOT				AGORA						
MORSE				LORRY						

Saturday's Answer

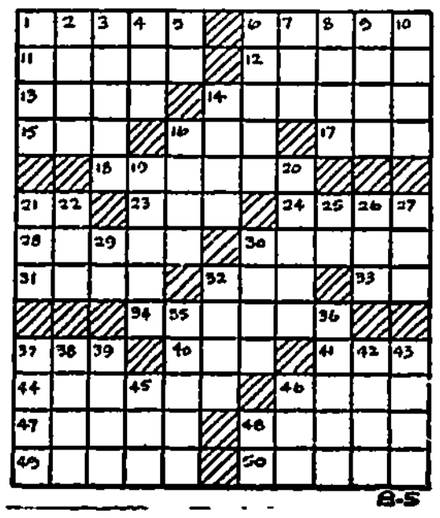

THE FLINTSTONES
By Hanna-Barbera

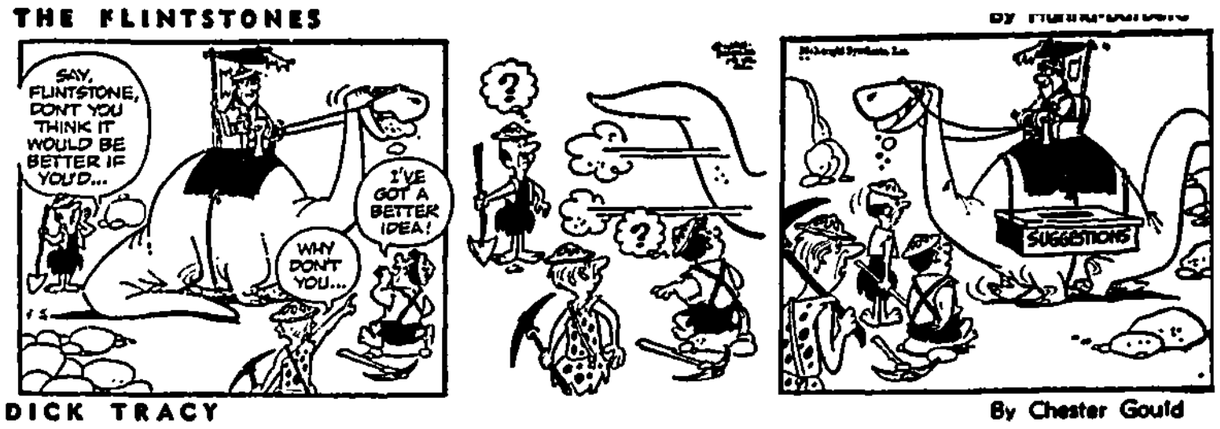

DICK TRACY
By Chester Gould

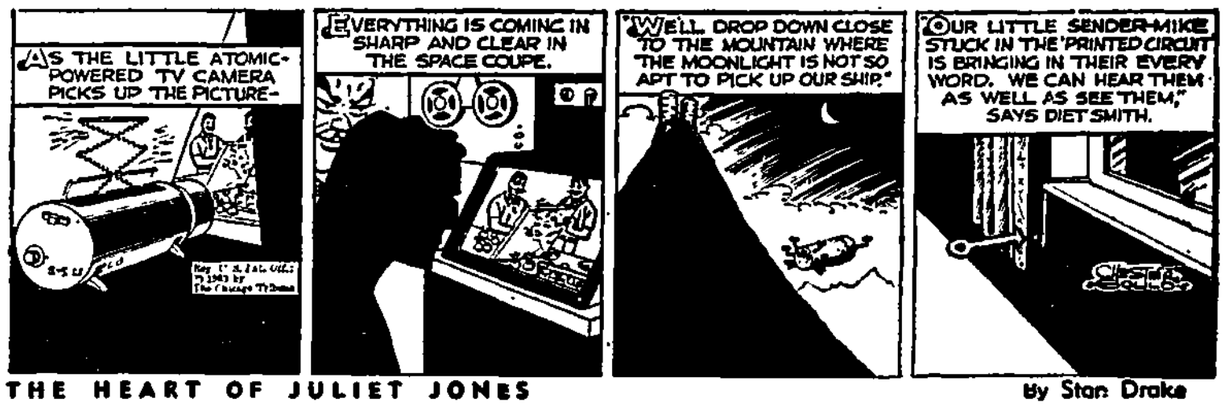

THE HEART OF JULIET JONES
By Stan Drake

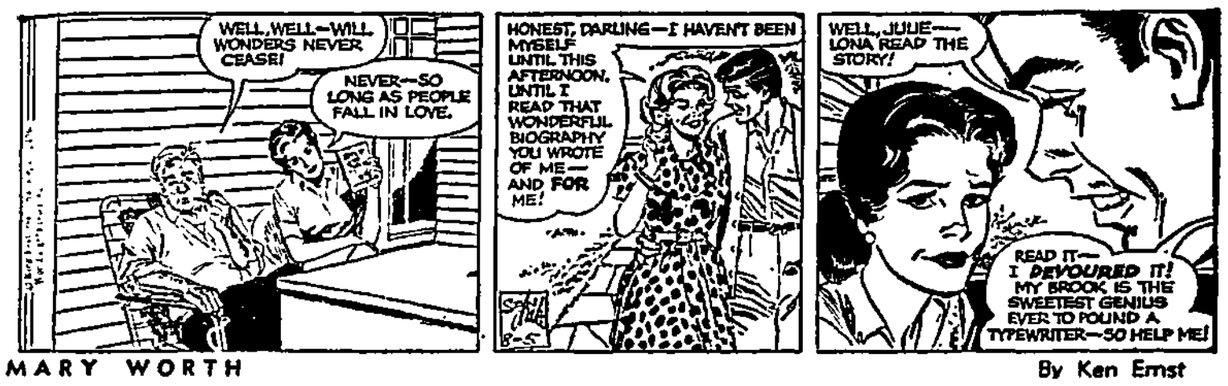

MARY WORTH
By Ken Ernst

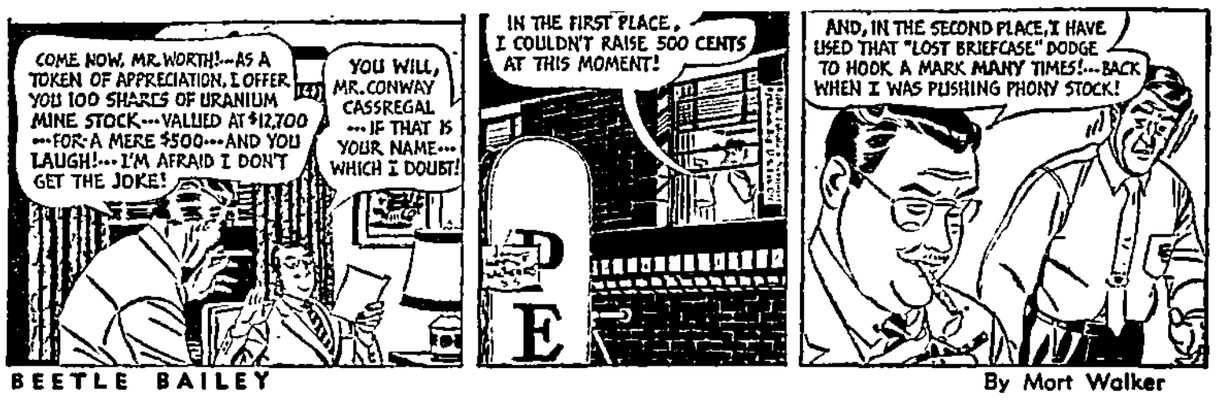

BEETLE BAILEY
By Mort Walker

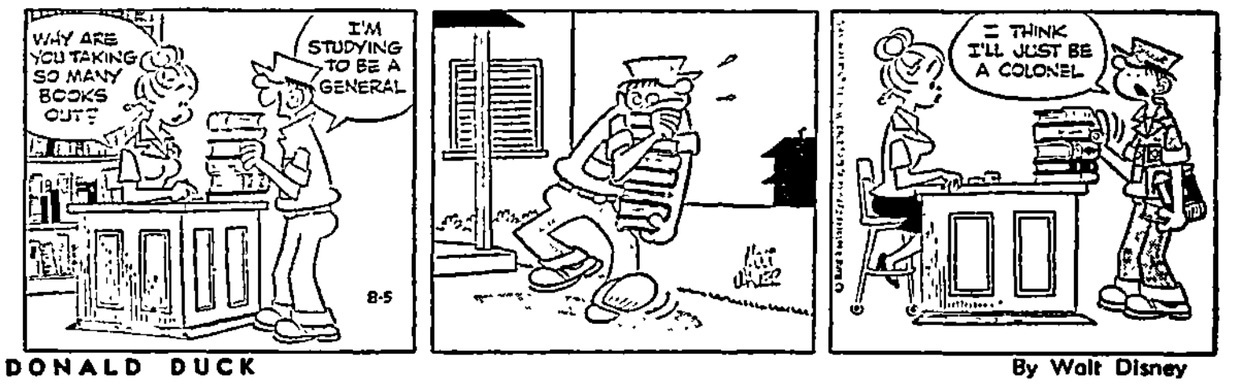

DONALD DUCK
By Walt Disney

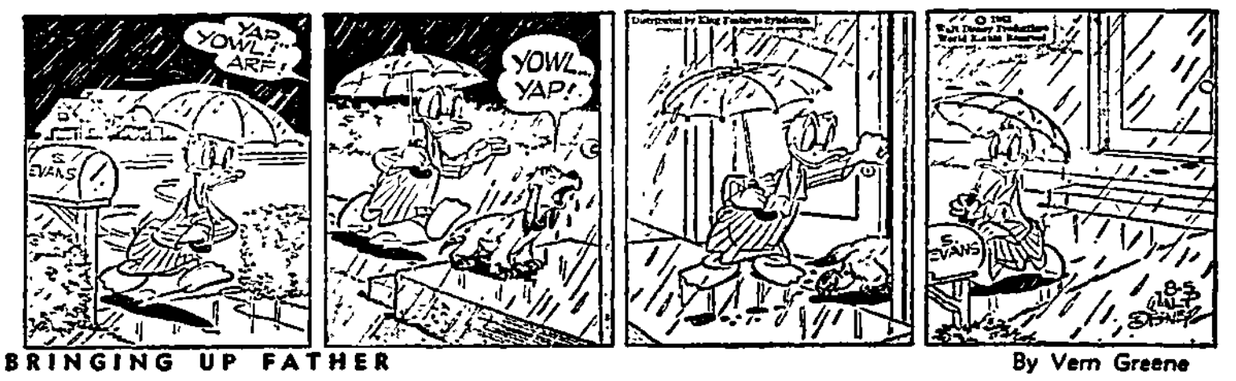

BRINGING UP FATHER
By Vern Greene

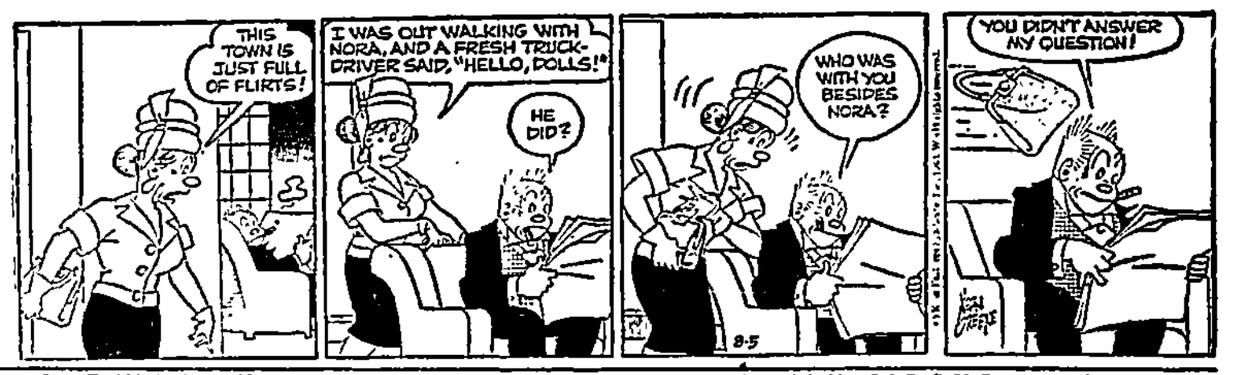

MR. TWEEDY
by Ned Riddle
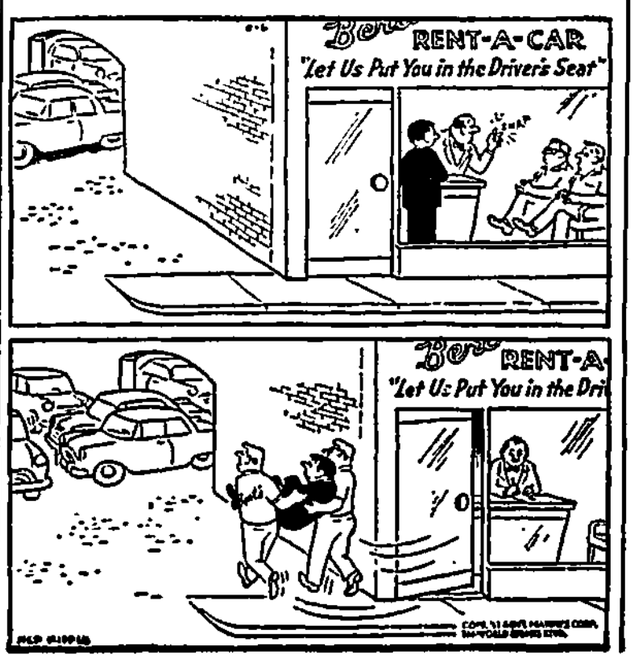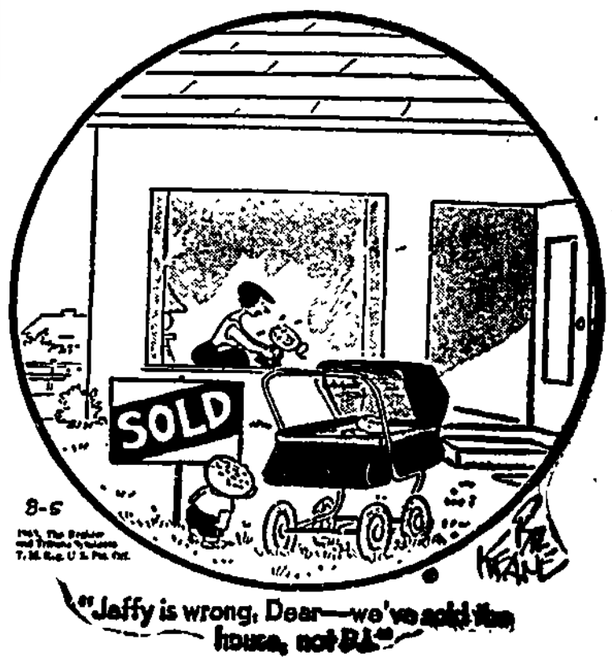
THE FAMILY CIRCUS
by Bil Keane